The Columbian.

VOL 42. BLOOMSBURG, PA., THURSDAY NOVEMBER 7, 1907. NO. 43.

ADDING NEW ACCOUNTS
AT THE
Farmers National Bank.
CAPITAL AND SURPLUS $150,000.

We are constantly adding new accounts and our business is increasing at a very satisfactory rate. If you have not already opened an account with us, we invite you to do so now.

3 Per Cent. Interest Paid on Time Deposits.

In Point of Business Success and Financial Strength this Bank Occupies Front Rank.

C M. CREVELING, Pres. M. MILLEISEN, Cashier.

On The Basis of

Careful and Conservative Management

The Bloomsburg National Bank

Invites Your Business.

3 Per Cent. Interest Allowed on Savings Deposits

Wm. H. Hidlay, Cashier. A. Z. Schoch, President.

Our Overcoats!

WE'VE put the peg a notch higher this year, and we believe we are showing the finest ready to wear Overcoats ever offered the trade.

Don't even think of going to the high priced Tailor for an Overcoat.

Very few Men do—and

THERE'S NO REASON WHATEVER FOR DOING SO!

We offer you the same high grade of fabrics in Cheviots, Kerseys, Meltons, Vicunas, Friezes, etc., as the exclusive Merchant Tailor.

Then, when it comes to the style and Tailoring we take off our hats to no one.

OVERCOATS AT $10 TO $60

We've the Medium Length Coat, the Long Coat, the Storm Coat.

We've every kind of Overcoat for every style of Men. Nothing skimped and nothing narrow, mean or stingy about our garments or our store.

BEN GIDDING
Clothier, Hatter and Haberdasher.
Exchange Hotel, Bloomsburg.

Come in and see us, we'll treat you right.

OPINIONS BY JUDGE EVANS.

The following opinions were handed down by Judge Evans on Monday:

Abraham Yohe vs. Abraham Kline. Rule to open judgment.

The Court after rehearing the evidence in the case showing that there was no preponderence of testimony, only one witness against another, discharged the rule for a new trial. First, however, quoting from numerous authorities to support his position. There was nothing in the case excepting oath against oath.

Emma F. Goodhart vs. Columbia and Montour Electric Railway Co. Opinion of the Court sur motion for new trial and for judgment for deiendant non obstante veredicto.

"The defendant's street passenger railway car stopped at Lime Ridge shortly after the noon hour on the day of the accident. The plaintiff and her mother boarded the car from the rear platform at that place. Upon the trial the plaintiff contended that the defendant's car was started with a sudden, violent jerk before she had had a reasonable time to take a seat, whereby she was injured. The defendant contended on the other hand that the car was started with no more than the usual and customary jerk and jolt incident to the starting of all street passenger railway cars. The question of fact was thus squarely raised and the jury found that the plaintiff's contention was correct. After quoting decisions supporting his position the Court made an order that the rule for the new trial is discharged and the motion for judgment non obstante verdicto is overruled.

A. W. Duy, counsel for the defendant took an exception to this ruling. The Court sealed a bill for the defendant.

Wilbur Hower vs. The Town of Bloomsburg. Opinion of the Court upon rule for a new trial.

"The evidence in this case was undisputed that the accident happened in broad day light; that the defect in the pavement was known to the plaintiff; that it was plainly observable, and was actually seen by him immediately before the accident; that he could easily have avoided it; that there was nothing about the character of the defect in the pavement which required more than an ordinary step to carry him over it in safety. We directed a verdict for the defendant for the reason that we were satisfied that the plaintiff from his own showing was guilty of contributory negligence."

After quoting a number of decisions applicable to the case the rule for a new trial was discharged and new trial refused.

AN OLD TIME HOSTELRY.

A. W. Shuman of this town has sold the Shuman Hotel in Mainville, known as the American House, to William Fenstermacher, of Ringtown. Mr. Shuman has owned the property for the past twenty-three years. Before that it was owned by his uncles and great uncles, so that altogether it has been owned in the Shuman family for one hundred years or more.

Mr. Fenstermacher will take possession as soon as arrangements can be made.

MILTON LAWYER DEAD.

A. S. Hottenstein, a prominent lawyer, of Milton, died on Saturday, of paralysis, aged 67 years. He was born in Liberty township, Montour county. He was admitted to the bar in Berks county in 1871, and moved to Milton in 1881.

ARGUMENT COURT.

The regular monthly argument court was held on Monday, and considerable business transacted.

The report of the sale of the Berwick Lutheran Church Parsonage was confirmed nisi.

In the estate of John Grey, deceased, the report of the sale of real estate was confirmed nisi.

Fred T. Ikeler, Clement Jarred and S. J. Pealer were appointed inspectors for a bridge over Chillisquaque creek in Madison, and for a bridge over Chillisquaque creek in Benton township.

In re the petition of the Commissioners of Columbia county for an appeal nunc pro tunc from the report of the County Auditors vs. Jeremiah Snyder ex-treasurer, rule to show cause, etc.

Solicitor Rhawn argued the case for the plaintiff, and Fred T. Ikeler for the defendant.

In the petition of Abraham Kline vs. W. D. Yohe, on rule to open judgment, the court made the following ruling:

"And now, November 4, 1907, rule is discharged."

The whole afternoon was taken up by the argument of the suit of the overseers of the poor of Beaver township, this county vs. the Overseers of the Poor of Black Creek township, Luzerne County, to provide support for Mrs. Leah Bredbenner, who until recently was a resident of the poor district. The woman is old and infirm, and it is claimed the Luzerne authorities had entered into an agreement by which they were to pay Franklin Hawk $7 per month for her board. This it is claimed they have repudiated.

Addie Barnes vs. Peter Barnes; subpoena in divorce. On motion of C. W. Miller, Esq., alias subpoena awarded.

Henry Kelchner vs. F. C. Frederici in equity. By agreement of counsel in the above case hearing on bill is continued until further application of counsel.

In the estate of Mrs. J. J. Brown, deceased, on motion Fred T. Ikeler, Esq., is continued as auditor as of September term.

J. H. Henrie vs. Elmer McBride with W. C. Johnston Exr., et al., garnishees. Rule to show cause why judgment should not be entered for plaintiff. "Now, Nov. 4, 1907, no answer having been filed, no appearance entered by the respondents the above rule is made absolute and judgment for the plaintiff is entered as prayed for against W. C. Johnston, Executor of Kate J. Pope, deceased, for the sum of $86.04 with interest from Dec. 6, 1893, attorney's commission of 5 per cent and costs to be levied on the interest of the defendant Elmer McBride in the estate of the decedent."

Maria Lewis vs. Morris Lewis; divorce. Report of master filed.

THREE VETERANS.

On Tuesday morning Capt. A. B. Jamison of Washington, D. C. arrived in town to vote. He has for many years held a responsible position in the Treasury Department. Coming up Main street with his brother-in-law, Harry W. Sloan, he met Major James W. Chamberlin, and as they were exchanging greetings several more stopped to shake hands with these former residents, and to welcome them back to their old home. As they talked, Dr. I. W. Willits came up, and it was a pleasure to see the meeting of these three old veterans of the civil war. They had not meet for many years.

MRS. MARTHA M. DRINKER.

On Tuesday morning, November 5th, Mrs. Martha Mendenhall Drinker passed away, after an illness of only one week, from pneumonia. Her age was 73 years, 5 months and 24 days.

She was a daughter of Jackson Mendenhall, and was born in Derry township, Montour county, on May 11th, 1834. Later the family moved to what is known as the Drinker farm, across the creek at Red Rock bridge, and lived there many years.

In January, 1859, she married E. Rodman Drinker who was for many years connected with the Bloomsburg Iron Co., at Irondale, when that institution was one of the leading industries of this town. In its latter days Mr. Drinker was Superintendent of the company. He died on August 24th, 1903.

The children of this marriage are Edward M., of Mauch Chunk; Richard C., of Quincy, Mass.; Lydia W., of Bloomsburg. The deceased leaves the following brothers and sisters: Theodore Mendenhall, Miss Mary Mendenhall, and Mrs. James Kester, of Los Angeles, Cal.

The funeral was held this Thursday afternoon at the house, the services being conducted by Rev. J. W. Diggles, rector of St. Paul's church.

Mrs. Drinker was a member of the Episcopal church for many years, and she was an earnest and consistent christian woman. Her husband was a vestryman of St. Paul's church for thirty years or more, up to the time of his death.

All of the children were at home at the time of their mother's passing away, Richard reaching here only an hour before.

In the death of Mrs. Drinker another one of the old families of the town is finally broken up.

LYMAN H. HOWE COMING.

Lyman H. Howe's Moving Pictures always draw a big crowd in Bloomsburg. Year after year he comes here, and always with something new and entertaining. He will be here on Thursday evening, November 14th, and the entertainment will be given in the Normal Auditorium, under the auspices of the school. The prices of admission will be 25 and 35 cents.

The program this season is entirely new, and includes a Stag Hunt in France; Elks' Parade in Philadelphia; Great Naval Battle; In Darkest Africa; Comedy Cartoons; Runaway Automobile; Ride on the Arlberg Railway, Switzerland, and many others.

The excellence of these pictures is too well known to need any comment, and that there will be a large audience goes without saying. Secure seats early at Bidleman's Book Store.

HALLOWE'EN.

The streets were crowded on Hallowe'en night with a merry throng of masqueraders. While many were given to pranks, it was all of a good natured sort. Many of the costumes were quite elaborate and attracted considerable attention.

The disorderly and criminal practices of past years were for the most part eliminated, and very few cases of malicious mischief have been reported, which is to be commended. No one objects to the innocent and reasonable celebration of the occasion, but the excesses of past years had become such that a number of good citizens had determined to prosecute the perpetrators of any unlawful acts, and a number of private watchmen were employed for this purpose.

ANOTHER AFFINITY CASE.

Trenton Married Man Goes Wrong With a Danville Girl.

The "affinity" business is being somewhat overworked. Here is another case near home. The Sunday *Ledger* says:

After a married life of 16 years, C. Edward Hyke, general manager of the Trenton Rubber Company, at a reputed salary of $10,000 a year, deserted his wife and two daughters for the allurements of a pretty blonde-haired affinity of a stenographer. He fled from Trenton with the girl, and was arrested at her home in Danville, Pa., by Edward Bryant, a Philadelphia detective. He was taken to Philadelphia Saturday and Magistrate Boyle held him under $800 bail for a further hearing on Monday.

The affinity is Miss Ella M. Speering, just 23 years old. Hyke, so Bryant testified at the hearing before Magistrate Boyle, refused to live with his wife when he found his love for her had died. Ten days ago he left Trenton, telling his wife that he was called out of town on business, but would be home early that night. Mrs. Hyke waited for him. He did not appear. Instead, according to the testimony of the detective, a special delivery letter in her husband's hand writing was received. The letter was placed in evidence. It read:

"Dear Jennie: I have met my affinity. I love her and cannot think of existing without her at my side. I always thought I loved you until I met this angel. Now I cannot think of living with you any longer, on account of the great respect I have for you. We have fled together for distant parts, and you need never look for us, as it will be impossible to find us."

Mrs. Hyke, thinking of her two daughters, one 14, the other 12, more than of herself, did make an effort to find her husband, despite the fact that Hyke said it would be impossible to find him. She communicated with her brother, R. H. Firman, a prominent attorney of Erie, and Mr. Firman, very angry, came hurrying to Philadelphia. He placed the case in the hands of Detective Bryant.

The detective ascertained that Miss Speering's grandmother was dead and that the funeral was to take place Saturday. He went at once to Danville, where he addressed a registered letter to Hyke at Miss Speering's home, 257 West Mahoning street. Hyke received the letter. Then Bryant arrested him. Miss Speering became greatly excited.

"AFFINITY" BROKEN-HEARTED.

"Don't take him away," Bryant testified Miss Speering cried, and threw her arms about Hyke's neck. "Don't worry, sweetheart," Hyke replied, according to the testimony at the hearing. "They can't hang me. They can only put me in jail. That is nothing, dear. It cannot separate us forever. There is only one thing which can do that, and that is death."

"The arrangements for the funeral of the girl's grandmother were in progress when I arrested Hyke at the house," saie Bryant. "Despite that, Miss Speering followed Hyke to the railroad station. I had a hard time getting my prisoner to the train, for on the way through the streets the man and the girl would stop and bill and coo.

"Our love is beyond the law," Miss Speering said, declared Bryant, when the three arrived at the station. "You can arrest him but he will come back to me." "Yes," replied Hyke, "even though they sent me to Siberia I'd find a way to come back to my affinity. She is my soul sister and nothing mortal can keep us apart."

Hyke, according to information in the hands of the detective, comes from a prominent Erie family. Before she married Hyke 16 years ago Mrs. Hyke was Miss Jennie Firman. Both families are said to be wealthy. Hyke, it was stated, started in life as assistant manager of the Akron Rubber Company in Erie. Later he accepted an offer to become manager of the Pennsylvania Rubber Company, at Jeannette, Pa. Then he went with the Trenton Rubber Company. He and his wife were boy and girl companions.

Detective Bryant said that he has found that Miss Speering, the affinity in the case, left her home two years ago in company with W. E. Lunger, a prosperous shoe merchant, who gave up business, wife and family and went with her to Trenton. There his money gave out and he took a position as salesman in a shoe store. Miss Speering took up the study of stenography and typewriting. She obtained a position with the Trenton Rubber Company, where Hyke met her. A year ago she disappeared from Trenton.

WIFE NEVER SUSPECTED.

About the same time Hyke, it was stated by the detective, told his wife that he was called to Philadelphia on business once a week. The detective declared that he came to see Miss Speering, who had apartments in that city.

"The faithful wife never suspected that her husband had ceased to care for her." Bryant said, "It was only last summer that Mrs. Hyke went on a visit to her girlhood home in Erie. She had not been away more than a week before she received a telegram from him begging her to come home, as the house was so lonely without her. Upon her arrival she found the floors of her home strewn with flowers and a wreath bearing the words 'Welcome Home.'"

The quail hunting season opened last Friday.

ADDITIONAL VESTRYMEN.

At a meeting of the congregation of St. Paul's P. E. Church in the Parish House on Wednesday night, it was decided to increase the number of vestrymen by four. Rev. J. W. Diggles presided, and Guy Jacoby Esq. was elected secretary. The following persons were elected: Samuel H. Harman, A. W. Duy, J. Lee Harman, and John Morris. The other members of the vestry in the order of their years of service are Geo. E. Elwell, J. G. Freeze, J. R. Townsend, C. W. Funston, J. G. Wells, Geo. S. Robbins and A. Z. Schoch.

KILLED A BEAR.

On Saturday, John Creveling, of Fairmount Springs, above Benton, one of the mighty hunters of that section, started out coon hunting. His dog soon had something up a tree, and Creveling after the manner of coon hunting went up the tree to root out the coon.

He found a bear, however, and bruin finding himself cornered showed fight and chased the hunter out of the tree. Mr. Creveling was the first to get to the ground. He grabbed his gun and shot the bear.

The bear was not full grawn, but was fairly good sized.

GONE TO CHINA.

Paul Jamison, son of Capt. A. B. Jamison of Washington, D. C., and a cousin of Mrs. Harry Keller, has gone to China, and expected to reach Pekin last Tuesday. He is a graduate of Dickinson College in the class of 1906, and has been appointed to the government diplomatic service, having signed a contract for ten years. One of his first duties will be to learn the Chinese language. He already speaks French and German. Paul is a bright young man, and he will no doubt be heard from later on.

Irvin A. Snyder, proprietor of the City Hotel at Danville, and formerly of Bloomsburg, took his annual hunting trip to Maine, and returned last week with two fine deer.

RESULTS OF ELECTIONS

Foley Was Elected Sheriff Over Ihmsen in New York.

THE BARTLETT'S WON

The New York Assembly Will Be Heavily Republican Again.—In Pennsylvania John O. Sheatz Was Elected Treasurer.—In New Jersey Katzenbach, Democrat, Won.

New York, Nov. 7.—Tammany elected its entire ticket in New York city. Thomas F. Foley, was elected sheriff over Maximilian F. Ihmsen, the Fusion candidate, by about 27,000 votes.

Brooklyn is divided, but largely Republican. The McCarren hosts went down to defeat. The Republicans claim all their candidates on the county ticket with the exception of Clarke, Democratic candidate for District Attorney, and possibly the Surrogate.

Edward T. Bartlett and Willard Bartlett were elected Judges of the Court of Appeals in New York State by majorities that may reach three-quarters of a million over Messrs. McDonough and Lyons.

Frank S. Katzenbach, Jr., the Democratic candidate was elected Governor over John Franklin Fort his Republican opponent in New Jersey, although Katzenbach failed to carry his own district.

Mayor Tom L. Johnson, of Cleveland, was re-elected for the fourth time in a hard-fought battle with Theodore E. Burton, Republican.

The New York Assembly will be heavily Republican, as usual, but the Democrats scored a few gains. James W. Wadsworth, Speaker of the Assembly was re-elected. The next Assembly with stand Republicans, 94; Democrats, 56. Yonkers elected Dr. N. A. Warren and Albany, Charles H. Gaus, as mayors.

Pennsylvania went Republican. John O. Sheatz of Philadelphia, was elected State Treasurer over John G. Harman, Democrat, by a large plurality.

About half of Delaware voted "dry." In Kent county the prohibitionists won by 1,300 votes.

Massachusetts went Republican by default.

Ex-Gov. John Walter Smith gained the Maryland Senatorship and the State went Democratic.

Higgins was again elected Gover- of Rhode Island.

Mayor Fagan was defeated in Jersey City.

The Mormons lost in Salt Lake City.

Miser Dies in Rags.

Hempstead, L. I., Nov. 7.—William Henry Jay, known as the "Hermit Miser," is dead. He was apparently destitute ,and was clothed in rags, but it is reported that he was worth from $12,000 to $15,000. He lived in a little house on the plains on the old Cherry Valley Road, between Garden City and Munson, and was rarely seen except when he went to a grocery for provisions.

He is said to have made his living from a strawberry patch which was patronized by wealthy residents of Garden City. The house in which he lived is a shanty, the ground floor answering all living porposes, with a ramshackle cot in the corner on which he slept most of his life, and on which he finally died. Though the clothes in which he died hardly hung together a new suit of fine underwear was carefully laid away.

Children See Mother Shot.

New York, Nov. 5.—William Frederick John, a well to do stonecutter, who lived with his family in a pretty cottage at Twelfth avenue and Seventy-third street, in the Dyker Heights section of Brookyn, shot his wife and himself on Sunday last. She died instantly. He died several hours later in the Norwegian Hospital.

The couple's two daughters, Rita, who is 2 years old, and Olive, who is 4, were in the room while the father was firing and they crept under the bed and remained there shrieking as loudly as they could until the police arrived.

"Mamma and papa was awful mad," said Olive, "and papa took a revolver and shot mamma."

Arrested Bourke Cockran.

New York, Nov. 7.—W. Bourke Cockran was the most prominent sufferer from election day overzealousness. He registered from 210 East Seventeenth street, explaining that this was merely his voting residence, as he had given up his apartment there upon moving to Washington.

When the ruffled orator appeared in court Magistrate Cornell at once discharged him without the formality of a trial.

Dies in Polling Place.

Oswego, N. Y., Nov. 7.—William U. Kelly, a hotel man, died suddenly in the polling place of the Third Ward here. He was just about to enter the voting machine when he collapsed and died five minutes later. He left a hospital only an hour before. Kelly was for several years clerk in the Hotel Red Stone here. He was formerly connected with hotels in Auburn, Utica, Watertown, and other cities.

FINANCIERS CONFER.

Talk Over Plans for the Distribution of Gold From Abroad.

New York, Nov. 5.—After two long conferences held on Sunday last at the home of Mr. J. Pierpont Morgan it was announced that important steps had been taken to relieve the financial situation and to strengthen the position of two trust companies which have been under fire for the last two weeks.

While the conferences, which were attended by many of the most prominent financiers of the city, were largely for the discussion of the general situation, special attention

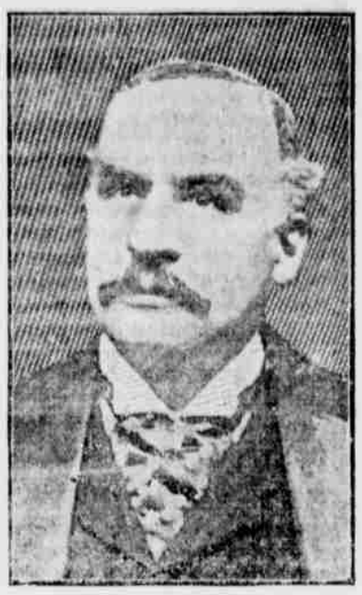

JOHN PIERPONT MORGAN.

was given to the affairs of the Trust Company of America and of the Lincoln Trust Company. It was definitely announced at their conclusion that the Trust Company of America will open under more favorable conditions than at any time within two weeks.

Intimations were given that a change in the control of the institution had either taken place or would do so in the immediate future, and that the company would be merged with another institution, which has not felt the stress of the financial crisis in such a marked degree.

A NAVAL BATTLE.

Torpedo Boat Crew Mutiny and Fight At Vladivostok.

Vladivostok, Nov. 5.—An exciting little naval battle took place in this harbor between the mutinous crew of a Russian torpedo-boat destroyer and their loyal comrades. The mutineers finally were subdued, but not before a number of men had been killed and wounded.

The mutinous boat is the Skory, and she gave fight to the gunboat Mandschur, the destroyers Garsovoz, Smely, and Serditz, and the garrison of the harbor forts, manned by the Twelfth Regiment of Artillery.

The Skory soon was overwhelmed, and she had to be beached to save her from sinking. This was not accomplished, however, before her guns had done considerable damage and several officers and men of the other ships had been killed or wounded.

The crew of the Skory were incited by agitators, including some Jews, who had managed to get on board and take charge of the destroyer. She steamed out into the harbor with the red bag flying, and at once opened fire on the town and forts.

DAREN'T CATCH BIG CROOKS.

Chief O'Brien Tells Chicago Mayor Police Would Lose Their Jobs.

Chicago, Nov. 7.—Mayor Busse was told by Capt. H. D. O'Brien, Chief of the City Detective Bureau, that the police do not dare arrest the big thieves and crooks which infest the city for fear of losing their places.

The Mayor was apparently amazed, and replied: "You, O'Brien, know every crook in Chicago. Why are they not driven out of Chicago?"

"Why, Mr. Mayor," O'Brien replied, "these fellows are bigger than I am in the department, and they would soon get my job. Their political pull would mean that I would be transferred."

The Mayor offered to put the matter to a test. He told Capt. O'Brien to go out and arrest some of the big fellows and see what would happen. O'Brien declined. And now Mayor Busse threatens to overturn the whole Police Department.

Army Test Ride Caused Death.

Boston, Nov. 5.—That the death of Col. Leverett H. Walker, United States Army, commander of the coast defences in the vicinity of Boston, was due to the fifteen mile horseback test ride ordered by President Roosevelt, which Col. Walker made at Fort Ethan Allen, Vt., was the declaration of Dr. Ben H. Metcalf of Winthrop, who was called in to attend Col. Walker. He was called too late to save Col. Walker's life.

Cave-In Wrecks a Train.

Scranton, Penn., Nov. 5.—The Jersey Central flier, which left Philadelphia on Sunday night last for this city, was wrecked at 10:30 o'clock near Pittston. There was a settling of the tracks due to a mine cave-in. The engine and four cars tumbled over an embankment.

Engineer Johnson was killed and his fireman seriously injured. None of the passengers was badly hurt.

WORLD NEWS OF THE WEEK

Covering Minor Happenings from all Over the Globe.

HOME AND FOREIGN

Compiled and Condensed for the Busy Reader—A Complete Record of European Despatches and Important Events from Everywhere Boiled Down for Hasty Perusal.

Federal authorities discovered that the government is being defrauded of $1,000,000 a year through the dishonesty of Southern distillers.

America's war ship tonnage is now second to England's, the Navy Department declared, though vessels contracted for will soon restore France to second place.

One man was killed and three received probably fatal wounds in an election riot in Lexington, Ky.

Charles J. Glidden and Leo Stevens made a successful balloon flight from Pittsfield, Mass., landing in Vermont, eighty miles in direct line distant.

Edward Payson Weston reached Chatham Four Corners, N. Y., at eight o'clock in the evening, twenty-five miles ahead of his schedule in long walk.

Special Manila despatches said Secretary Taft had conferred with authorities in Manila on the subject of the islands' defence in time of war.

The love sonnets of Florence Brooks led to marriage with John Marone, publisher of the Modern Theatre.

Pittsfield, Mass., accused North Adams Mass., of stealing the balloon in which C. J. Glidden and Leo Stevens will make an ascension.

All delegates to the coming Peace Conference of Central American Republics in Washington have been instructed to work for harmony.

Sixty business concerns in Pittsburg, Pa., paid $100 each to an alleged labor organization to prevent strikes, and the president of the association was fined and ordered to leave the city.

Secretary Taft assisted at the dedication of a Presbyterian Church in Manila and later dined with Archbishop Harty.

The relatives of Walter F. Baker of Bagota, N. J., said they believed he conveyed a $350,000 estate to scheming persons before his death.

Members of a Black Hand band are blamed for the murder of an Italian grocer and his wife in Garfield, N. J.,

By ordering out the "dynamite squad" in a test evolution, Chief Croker led every fireman in Manhattan and the Bronx to believe that a great disaster had befallen the lower part of the city.

General Booth addressed three large meetings at the New Amsterdam Theatre in New York.

Cuban agriculturists, political parties and newspapers joined in a demand on Governor Magoon that the Cuban Treasury lend them $5,000,000 to harvest the next crop.

The United States Supreme Court will, it was announced, hear argument this week on the plea of the French steamship line for a limitation of its liabilities in the sinking of the Burgogne.

The Kelsey hearing was closed by Commissioner Flemming at Albany.

Wind that attained seventy-two miles an hour wrecked twenty dwellings in Galveston, killed one person and injured a score of others.

Kentucky tobacco growers began a crusade for the pooling of their crops in order to force up prices.

Secretary Taft will cut short his visit to the Philippines one week in order to hasten to Berlin.

Two tramps remained for several weeks in the country mansion of C R. Wanamaker, near Philadelphia, emptying the pantries and wine cellar and making off in the owner's clothes.

At a meeting of Union Pacific directors steps were taken toward a $300,000,000 holding company to control the road's outside stock investments.

Judge Davis, of the Supreme Court, signed an interlocutory decree of divorce in favor of Mrs. Natalie Schenck Collins against Captain Charles Glen Collins.

Investigation showed that H. B Potter, Jr., who died in the Waldorf-Astoria, had not been murdered but had killed himself.

Posing as a lighting inspector, a young man stole $8,000 worth of jewels from the home of Paul Bayne, a banker in New York.

FOREIGN NEWS.

The aeroplane of M. Delagrange crashed to the ground during a flight at Issi. The machine was smashed and M. Delagrange had a narrow escape from death, states a special despatch.

A special despatch says that another Irish hunt has been stopped.

Prices were regarded as very satisfactory at the second day's sale of the collection of Americana belonging to Lord Sheffield, says a special London despatch.

Prince Piero Strozzi, who died, was buried with great pomp in Florence. He left to the State his famous palace.

Mexican cable despatches indicate that the relations of Uruguay and Argentina are generally strained over the siezure of a Uruguayan tug by Argentine authorities in disputed waters.

According to a special despatch from The Hague, the German Emperor has informed Queen Wilhelmina that he and the Empress will not be able to pay their projected visit to her this fall.

The police fear an attack may be made on the German ruler during his visit in London and have taken every step to safeguard him.

Seventy-six thousand nine hundred and twenty-five English men voted in favor of striking.

M. Edmund Rostand, the French author, was worse, according to a special cable despatch.

According to a special St. Petersburg despatch the cholera is still spreading in Russia, seven hundred cases having been reported from Kieff in the last fortnight.

SPORTING NEWS.

James R. Keene's Voter colt Ballot defeated H. P. Whitney's Brookdale Nymph and others in the Election Day Handicap, at Aqueduct, equalling the track record at nine furlongs.

Lewis M. Richmond, last year's champion of the Oakland Golf Club, was defeated in the opening of the tournament for the title for the coming year.

The New York American League Baseball Club has made a deal whereby Niles and Hemphill, of St Louis, will play with the Yankees next year.

De Witt Clinton, N. Y. U., Erasmus and Manual Training were the victors in a big football day on local gridirons.

Thomas J. Gallagher averaged ,42 6-7 in a 300 point match of 18.2 billiards against Ora Morningstar.

Earthquake in Missouri.

Cape Girardeau, Mo., Nov. 5.—Two distinct earthquake shocks were felt in all parts of this city on Sunday night last. The first began at 9:55 o'clock and lasted six seconds. After an intermission of two seconds the second one was felt. It lasted two seconds.

Buildings were rattled and swayed, hotel guests came downstairs in alarm, clerks rushed out of business places, Assistant Postmaster Eckhardt ran out of the Post Office into the street, churches were emptied of frightened worshippers, families fled from homes, and negroes in the colored quarters were terror-stricken when they heard the rumblings.

In 1811 considerable ground in this vicinity was sunk by a great earthquake and it is now swamp lands.

Illiteracy in New York.

Troy, Nov. 7.—Dr. Andrew S. Draper, State Commissioner of Education, declared in an address before the Federation of Women's Clubs, in session here, that "the percentage of illiteracy in the State of New York is many times greater than in Britain, or France, or the German Empire, or Switzerland, or Scandinavia, or Japan," and that "anything that you will do to support or force school officers to exact the complete attendance of all children of school age will be a substantial public service."

"You will not misunderstand me, I am sure," he also said, "If I tell you that both men and women are needed in the schools, above the elementary grades at least.

No Extra Session of Congress.

Washington, Nov. 5.—The deep concern which members of the Administration, including the President himself, experienced during the recent financial disturbance was made manifest when more details were learned in regard to the possibility of calling an extra session of Congress. The extra session will not be called, but the President seriously considered the advisability of calling Congress together before the regular time of meeting and the decision not to do so was reached only after an earnest discussion of the matter duirng a meeting of the Cabinet.

Killed by Fall.

Yonkers, N. Y., Nov. 5.—Edward F. Wyman, of No 70 Beechwood Terrace, this city, was instantly killed in a fall when he was leaving the Louisiana, a battleship at the Brooklyn Navy Yard.

Mr. Wyman was connected with the Lawyers' Title Insurance and Trust Company of New York, and was born in Boston in 1850. He spent most of his life in Chicago and Evanston, Ill., and devoted much of his time to the study of archaeology. He exhibited collections at the St. Louis World's Fair and in the Field Museum in Chicago.

Rescuer Dove 40 Feet.

Richmond, Va., Nov. 5.—Reba Haley, fifteen years old, of No. 13 Decatur street, Manchester, jumped from a bridge into the James River here in an attempt to commit suicide She was rescued by Carl Blackwell, nineteen years old, who dived forty feet form the bridge and held her above water until assistance could reach him. Benjamin F. Varnier, a teamster, an eyewitness to the affair, jumped into a boat and arrived just in time to save the couple. The girl has just recovered from an attack of typhoid fever.

CASTORIA

The Kind You Have Always Bought, and which has been in use for over 30 years, has borne the signature of Chas. H. Fletcher. **and has been made under his personal supervision since its infancy. Allow no one to deceive you in this. All Counterfeits, Imitations and "Just-as-good" are but Experiments that trifle with and endanger the health of Infants and Children—Experience against Experiment.**

What is CASTORIA

Castoria is a harmless substitute for Castor Oil, Paregoric, Drops and Soothing Syrups. It is Pleasant. It contains neither Opium, Morphine nor other Narcotic substance. Its age is its guarantee. It destroys Worms and allays Feverishness. It cures Diarrhœa and Wind Colic. It relieves Teething Troubles, cures Constipation and Flatulency. It assimilates the Food, regulates the Stomach and Bowels, giving healthy and natural sleep. The Children's Panacea—The Mother's Friend.

GENUINE CASTORIA ALWAYS
Bears the Signature of
Chas. H. Fletcher.

The Kind You Have Always Bought
In Use For Over 30 Years.
THE CENTAUR COMPANY, 77 MURRAY STREET, NEW YORK CITY.

Fur Fashions for These Days.

Fashions in furs for the coming winter are of the graceful and careless looking order rather than the spruce, neat and tightly-fitting.

The coat sleeve is out of date, because of those muslin and lace underneath. A lovely three-quarter length coat of chinchilla has the dark sliding of the fur carefully treated round the figure, edged with a long band at either side ornamented with very handsome gray cords and tassels. The sleeves are moderate bell shaped, the dark part of the fur going round, and the coat is lined with ivory white satin. One finds that on the new models there is no trimming of lace or embroidery. The fashion is to let the richness and softness of the fur be its own ornament, and the grace and treatment of the making up its style.

Capes with much fullness over the arms to the elbow will be worn. The handsomest of these will have long ends down in front. The collars are not high, they are either quite plainly crossed over or turned back in revers. Some capes have not long broad ends in front, but these are the least handsome.

Muffs are curved and soft, and made to look deep aud flat.

The latest bolero in furs looks like a fichu brought over the shoulders quite deeply across the arms, which have sometimes full sleeves of velvet to match the fur, and lost beneath a velvet waistband. These are appropriately called cross-over boleros, and are cosy, becoming, and convenient. Russian sable is delightful; so is ermine with white cloth and Irish lace. This thick lace alone is used with fur, and with only the rarest and richest kinds of it.—*Philadelphia Record.*

The following letters are held at the Bloomsburg, Pa., post office: Mr. S. B. Bochman, Mr. Fred Boyer, Mr. Ira Leonard, Mr. J. T. McKenzie. Cards: Mr. Nick Brown, Chas. Hershey, Mr. Henry Holtzman, Mrs. Amelia Pursel, Mrs. E. Stewart, Mrs. J. L. Stephens, Miss Mary White, Mrs. Ida Wilson, Mr. Louis Snyder, Miss Myrtle Wood.

MAGAZINE READERS

SUNSET MAGAZINE beautifully illustrated, good stories and articles about California and all the Far West. **$1.50 a year**

CAMERA CRAFT devoted each month to the artistic reproduction of the best work of amateur and professional photographers. **$1.00 a year**

ROAD OF A THOUSAND WONDERS a book of 75 pages, containing 120 colored photographs of picturesque spots in California and Oregon. **$0.75**

Total . . . $3.25

All for $1.50

Address all orders to
SUNSET MAGAZINE
Flood Building San Francisco

INSANITY THE PLEA.

Announcement has been made that insanity is to be the plea in the defense of Harry K. Thaw, whose second trial will begin on December 2 next.

Martin W. Littleton, chief counsel for Thaw, it is stated, has decided on this course. He is said to be convinced that Thaw is insane.

Ever since he took charge of the case, it is said Mr. Littleton has given the question of Thaw's mentality careful study. He has traced the Thaw family tree, and, it is said, has decided that the insanity of Thaw may have been an inheritance.

The Only Survivor

of the Hayes Arctic Expedition, Mr. S. J. McCormick, now U. S. Deputy Mineral Surveyor, Bliss Station, Idaho, says: "For years I have suffered from severe pains in the hip joint and back bone, depriving me of all power. The cause was Stone in the Bladder and Gravel in the Kidneys. After using Dr. David Kennedy's Favorite Remedy, of Rondout, N. Y., I was completely cured."

A lazy liver may be only a tired liver, or a starved liver. A stick is all right for the back of a lazy man. But it would be a savage as well as a stupid thing to beat a weary man or a starving man because he lagged in his work. So in treating the lagging liver it is a great mistake to lash it with drastic drugs. In ninety-nine cases out of a hundred a torpid or sluggish liver is but a symptom of an ill-nourished body, whose organs are weary with over-work. Let your liver alone. Start with the stomach and its allied organs of digestion and nutrition. Put them in proper working order, and see how quickly your liver will become active and energetic. Dr. Pierce's Golden Medical Discovery has made many marvelous cures of "liver trouble" by its wonderful control of the organs of digestion and nutrition. It restores the normal activity of the stomach, increases the secretions of the blood making glands, cleanses the system from poisonous accumulations, and so relieves the liver of the burdens imposed upon it by the defection of other organs. Formula printed on wrapper.

A baby is bald till its hair comes out, and when a man's hair comes out he is bald again.

NO FALSE PRETENSE has marked the career of Ely's Cream Balm. Being entirely harmless, it is not responsible like the catarrh snuffs and powders, for minds shattered by cocaine. The great virtue of Ely's Cream Balm is that it speedily and completely overcomes nasal catarrh and hay fever. Back of this statement is the testimony of thousands and a reputation of many years' success. All druggists, 50c., or mailed by Ely Bros., 56 Warren Street, New York.

The trouble with the man who outlives his usefulness is that he doesn't know it.

A Reliable Remedy

Ely's Cream Balm

Is quickly absorbed. Gives Relief at Once.

It cleanses, soothes, heals and protects the diseased membrane resulting from Catarrh and drives away a Cold in the Head quickly. Restores the Senses of Taste and Smell. Full size 50 cts., at Druggists or by mail. In liquid form, 75 cents. Ely Brothers, 56 Warren Street, New York.

RED TAPE IN THE ELEVATOR.

How It Binds in Washington, and How It Annoys With Its Binding.

The tribulations of the conductors on the elevators in the state, war and navy building are many, says the New York Sun. There is as much etiquette on one of these cars on a busy day as one would find at one of the big dinners at the White House.

The approach of the Secretary of State, of War, of the Navy in the direction of one of these "lifts" is signaled by a peculiar clapping of the hands by all the messengers or veterans who guard the aproaches to the building.

So, at the sounds of "three bells" on the push button (a secretary call), no matter who is on the elevator, be he an admiral or a general, the lever is reversed,down or up it goes, as the indicator reads, and the secretary is carried at once to the floor of his destination for there is no stopping at the floors to take on or let off anybody else.

Now comes the time when the keen discretion of the conductor—his remembrance of faces and his knowledge of ranks of army and navy officers and their precedence—is brought into play.

For instance, on the day of the funeral of a well known general, the building was alive with officers in full dress uniform on their way to St. John's church to attend the ceremonies. A major of cavalry from Fort Myer, Va., having business at the quartermaster's department, was on the elevator and was being shot up to the third floor, when "three bells" announced the Secretary of War at the ground floor. Down went the elevator. The secretary and the major saluted and before the salutation was over "two bells" rang, meaning that an officer of high rank wished to ride in a jiffy.

The secretary, of course, was "it," and was first ushered out at the second floor. Then up flew the elevator to the fourth floor, to answer the "two bells," to take on a brigadier general who desired to descend to the street floor. More saluting by the major. Down shot the elevator. The brigadier departed, and the major, who had been carried past his destination twice, now breathed a sigh of relief, but just then "two bells" rang again on the second floor, and this time the chief of staff, with the rank of lieutenant general, got aboard, and down the major went again, salute and all.

After the chief of staff went, the ever polite conductor, turning to the junior officer, and observing his rank and insignia, said, "Major, what floor, please?"

"The third, please," replied the belated officer, "but the next time I want it I'll walk."

An Alluring Bait.

Among the recent advances in the construction of lures for game fishes nothing has been more conspicuous than the fact that the best method of getting the quarry was to make something that the fish really wanted. Now a frog is practically irresistible to any well-conditioned bass, and especially a good lively frog that goes kicking down the lake or the river fairly daring the attention of the bass. The most lifelike bait put on the American market is the new Swimming Frog, which wonderfully simulates the appearance and the motion of the live frog. Made of rubber with hooks that are concealed in the legs of the lure, and so located that when drawn through the water weeds are not caught in the hooks

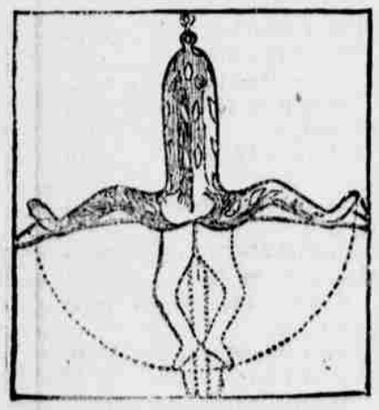

either at the time that the legs are extended or drawn together, it is hard for the critical angler to think of any way in which this most ingenious and perfect lure could be improved.

There is more Catarrh in this section of the country than all other diseases put together, and until the last few years was supposed to be incurable. For a great many years doctors pronounced it a local disease and prescribed local remedies, and by constantly failing to cure with local treatment, pronounced it incurable. Science has proven catarrh to be a constitutional disease and therefore requires constitutional treatment. Hall's Catarrh Cure, manufactured by F. J. Cheney & Co., Toledo, Ohio, is the only constitutional cure on the market. It is taken internally in doses from 10 drops to a teaspoonful. It acts directly on the blood and mucous surfaces of the system. They offer one hundred dollars for any case it fails to cure. Send for circulars and testimonials.

Address: F. J. CHENEY & CO., Toledo, Ohio.

Sold by Druggists, 75c.

Take Hall's Family Pills for constipation.

Convalescents need a large amount of nourishment in easily digested form.

Scott's Emulsion is powerful nourishment—highly concentrated.

It makes bone, blood and muscle without putting any tax on the digestion.

ALL DRUGGISTS: 50c. AND $1.00.

BUTTER FROM COCOANUT OIL.

Kept Fifteen Days Without Showing Any Change in Composition.

Dr. Henner, a German chemist, experimented with cocoanut oil, and finds that it makes a very satisfactory article of butter. It contains 7 per cent of soluble acids, namely, butyric acid and caprio or decyclic acid, which gives the butter a pleasant aroma and savor, making it taste something like a hazelnut. This butter will keep fifteen or twenty days before showing any acid reaction, and sustains many of the tests of true butter, for which it is a better substitute than oleomargarine, and can be produced much more cheaply. Posterity will face a scarcity of milk and the butter made therefrom, so rapid is the increase of population and so restricted in comparison the available area for pasturage, and perhaps the cocoa tree may come in as the most useful auxiliary of the cow anywhere to be found.

Hog's Keen Sense of Hearing.

"Hogs have a much keener sense of hearing than most people seem to think," said a man from the country. "They can see well and at a considerable distance, but the most and eyes of the hog must give first place to the ears.

This is so, no doubt, because hearing is probably the most useful of the senses in the hog life, particularly at that season of the year when the hog in the wild state must rely upon the fruitage of trees, in the main, for food. Even with this advantage it is frequently a fierce race to see which hog can get there first. It would be interesting to know just how far a hog can hear an acorn fall. It is remarkable how quickly they become cognizant of the fact that an acorn has been blown from its outer shell, and tumbling toward the ground, and he seems to catch the sound quicker when he knows a competitor is near who will run him a race for the nut. I have witnessed some fierce and interesting races between hogs, with an acorn as the stake.

"Put a hog within twenty yards of an oak and in nine cases out of ten he will beat the acorn to the place. In nine cases out of ten the hog will be within a few feet of where the acorn strikes the ground, another fact which argues superiority of the hog's hearing. He can apparently tell pretty well by the sound where the acorn will fall, and he will rarely miss it more than a few feet. —New Orleans Times-Democrat.

The Sex of Bones.

The sex of bones has been much discussed by anatomists and anthropologists. Dr. Brinton some time ago stated his belief that, with the exception of the pelvis, sex could not be determined from an examination of the bones. That is to say, if a given arm or leg bone or rib or skull or all of the bones of a skeleton except the pelvis are found, the sex of the individual cannot be decided with any certainty. Dr. Thomas Dwight, of the Harvard Medical School, who has recently been investigating the subject, agrees with Dr. Brinton's conclusions in the main, but adds that when the fresh bones with the front cartilages in place are obtainable, sex can be determined with some certainty. In the male the heads of the femur (high bone) and the humerus (upper arm) are regularly larger than in the other joints. By careful examination of these articulations the sex can be ascertained in a large number of cases. With old skeletons this test is of course not available.

Growth of Human Hair.

It is a curious fact that a boy's hair grows one-half slower than a girl's. In boys the average growth is three feet three inches in six years, being an average of .018 inch a day. During the twenty-first and twenty-fourth years a man's hair grows quicker than at any other period. It takes an eye-lash twenty weeks to reach a length of .429 inch, and then its life is from 100 to 150 days. By means of a camera the wink of an eyelid has been measured, and it was found that twenty winks can be made in four seconds.

An Ancient Custom.

An ancient practice is followed in Fulham palace, the Bishop of London's residence. The lodgekeeper, whose duty it is to arouse the servants in the morning, goes around the quadrangle with a slender rod about fifteen feet long and taps with it on the windows of the servants' sleeping rooms.

In Spain Hebrews are not permitted to erect or maintain houses of worship. They have no civil rights and exist in the kingdom only as aliens.

CASTORIA.
Bears the Signature of Chas. H. Fletcher. The Kind You Have Always Bought

JURY LIST FOR DECEMBER COURT

GRAND JURORS

P. K. Shultz, Sugarloaf township.
Boyd Vance, Orange township.
Jeremiah Snyder, Locust township.
George W. Getty, Franklin twp.
Jesse Hess, Sugarloaf township.
W. H. Utt, Bloomsburg.
Seth W. Fenstermacher, Main twp.
Harvey Hess, Benton township.
Abraham Broadt, Hemlock twp.
Scott McHenry, Stillwater.
Wm. Tilley, Hemlock township.
David Walsh, Centralia.
Charles Hughes, Locust township.
Howard Shultz, Bloomsburg.
W. H. Greenley, Pine township.
A. J. Gensil, Catawissa township.
Harry Hendershott, Madison twp.
Grant Martz, Briarcreek.
Richard Ivey, Hemlock township.
John Fortner, Bloomsburg.
A. K. Fullmer, Pine township.
Henry George, Conyngham twp.
Howard Greenley, Madison twp.
Jacob Nuss, Mifflin township.

TRAVERSE JURORS—First Week.

Clint A. Kitchen, Bloomsburg.
John Heavner, Berwick.
C. M. Smith, Benton township.
A. B. Comstock, Sugarloaf twp.
Charles Wagner, Locust township.
Weldie Dent, Hemlock township.
J. W. Brown, Main township.
Philip Rabuck, Beaver township.
Wm. Dollman, Greenwood twp.
D. L. Hess, Benton township.
Emanuel Yost, Briarcreek twp.
Seeley Edwards, Benton township.
F. J. Hess, Sugarloaf township.
Wm. Brobst, Bloomsburg.
Lewis Kramer, Madison township.
W. B. Hess, Jackson township.
Stephen Hartzel, Bloomsburg.
J. Megargell, Orange township.
John Mourey, Roaring Creek twp.
Burr Albertson, Greenwood twp.
John Oliver, Locust township.
H. F. Kelchner, Stillwater.
M. O. Bowman, Mifflin township.
Jerre Kostenbauder, Franklin twp.
C. P. Elwell, Bloomsburg.
W. B Miller, Greenwood township.
John Fruit, Main township.
Jerry Vansickle, Sugarloaf twp.
Brittain Hess, Jackson township.
H. J. Demott, Millville.
Eugene Tewksbury, Catawissa.
Furman Kressler, Scott township.
Harry Black, Greenwood township.
John Larned, Bloomsburg.
John Oman, Mt. Pleasant twp.
John Shaffer, Mt. Pleasant twp.
G. W. Gordner, Pine township.
J. B. Vannatta, Jackson township.
Jerry Welliver, Greenwood twp.
John Johnson, Greenwood township.
G. W. Appleman, Orangeville.
J. W. Shuman, Main township.
G. W. Roberts, Jackson township.
Elmer Hagenbuch, Certer twp.
H. W. Watts, Bloomsburg.
C. T. Brittain, Berwick.
W. H. Fisher, Bloomsburg.
J. N. Harry, Berwick.

TRAVERSE JURORS—Second Week

Calvin Crawford, Greenwood twp.
C. W. Trump, Orange township.
J. M. Comstock, Sugarloaf twp.
C. B. Conner, Jackson township.
Bradley Sult, Briarcreek township.
Wm. Raup, Berwick.
Albert Frank, Conyngham twp.
F. D. Dentler, Bloomsburg.
B. G. Keller, Benton.
Solomon Deaner, Main township.
Alfred Culp, Berwick.
W. H. Roberts, Catawissa twp.
W. H. Stackhouse, Berwick.
Elias Utt, Bloomsburg.
W. H Cherrington, Roaring Creek.
J. C. Wenner, Benton township.
W. A. Snyder, Scott township.
A. W. Snyder, Mifflin township.
Warren Allabach, Orangeville.
Elias Weaver, Catawissa.
C. T. Bender, Fishingcreek twp.
H. L. Waters, Catawissa.
Simon Hons, Beaver township.
E. P. Shultz, Sugarloaf township.
F. R. Jackson, Berwick.
Robert Pugh, Bloomsburg.
Thos. Benjamin, Jackson township.
G. B. Martin, Bloomsburg.
Bruce Seybert, Mt. Pleasant.
Daniel Billeg, Locust township.
James Oberdorf, Catawissa.
Josiah Levan, Main township.
James Quick, Montour township.
Cherrington Kester, Locust.
James E. Smith, Berwick.
Abraham McHenry, Benton.

Supervisors' Blanks.

We have printed a supply of blanks for Supervisors under the new law, and will keep them in stock. They include order books, tax notices, and daily road reports. Samples sent on application. tf.

HUMPHREYS'

Specifics cure by acting directly on the *sick parts* without disturbing the rest of the system.

No. 1 for Fevers.
No. 2 " Worms.
No. 3 " Teething.
No. 4 " Diarrhea.
No. 7 " Coughs.
No. 8 " Neuralgia.
No. 9 " Headaches.
No. 10 " Dyspepsia.
No. 11 " Suppressed Periods.
No. 12 " Whites.
No. 13 " Croup.
No. 14 " The Skin.
No. 15 " Rheumatism.
No. 16 " Malaria.
No. 19 " Catarrh.
No. 20 " Whooping Cough.
No. 27 " The Kidneys.
No. 30 " The Bladder.
No. 77 " La Grippe.

In small bottles of pellets that fit the vest pocket. At Druggists or mailed, 25c. each. Medical Guide mailed free.

Humphreys' Med. Co., Cor. William & John Streets, New York.

KAISER IN BAD HEALTH

To Rest in the Isle of Wight—Kaiserine Won't Go to England.

London, Nov. 7.—The arrangements for the visit of the Kaiser and Kaiserin to the British court have been suddenly altered, causing surprise here and in Berlin.

It was announced that the Kaiserin would not come to England and that the Kaiser, after his court visit, would stay privately for a few weeks on the Isle of Wight for reasons of health. It was explained that the Kaiserin has been nursing Princess Alexandra of Sonderburg-Glucksburg, the financee of her son, Prince

KAISER WILHELM.

August, who has been suffering from chicken pox at the Berlin Castle, and feared she might convey the infection to members of the British royal family. She is also anxious concerning her own daughter, Princess May, who is already infected by the disease, and hence she reluctantly abandoned her visit.

The Kaiser has been suffering from catarrh, and has been in bed part of the time for several days. He is still far from well, and his physicians have advised him to recuperate by visiting the Isle of Wight for a few weeks.

WORLD'S GREATEST SOPRANO.

That is the Judgment of London on Mme. Tetrazzini.

London, Nov. 5.—London is enthusiastic over the appearance of an operatic soprano who, the critics say, possesses a voice far above all rivals—practically a perfect voice.

The soprano in question is Mme. Tetrazzini, who, I believe, sang in America without making any great furor.

Here there is no limit to the enthusiasm she has aroused. She sang Violetta in "La Traviata" at the Convent Garden Opera House, and she is the sole topic in muscial circles to-day.

"The voice of a century" is the phrase employed by one very competent musical judge.

Hitchcock Missing.

New York, Nov. 7.—Raymond Hitchcock, the star of "A Yankee Tourist," who was arrested on a charge made by a young girl concerning occurrences in 1906, and who reently had two men arrested for blackmailing him in connection with this and other charges, was missing on Wednesday last.

The matinee and evening performance went on, Wallace Beery, Hitchcock's understudy, taking the leading part. The Grand Jury filed six indictments against Hitchcock on that day.

To Demolish Paine's House.

New York, Nov. 5.—The old house in North Street, New Rochelle, formerly the home of Thomas Paine, author of "The Age of Reason," has just been sold for $100, and it is reported that the purchaser will dismantle it and use it for firewood. The owner of the house, Charles W. See, has just completed a new residence, and as there is not room for two buildings on his land, the Paine house which has been one of the landmarks of New Rocelle for nearly 200 years, will have to go.

NEW YORK MARKETS.

Wholesale Prices of Farm Produce Quoted for the Week.

WHEAT.—No. 2 Red, $1.07¾. No. 1 Northern Duluth, $1.20. No. 2 hard, Winter, $1.07.
CORN.—No. 2, 70½c. No. 2 White, 70c.
OATS.—Mixed, @ 51c. White, 58½a64c.
MILK.—4c. per quart.
BUTTER.—Western, extra, 28½a29c. Firsts, 28a29c. State dairy, finest 27½a28c.
CHEESE.—State, full cream, 15¾c.
EGGS.—Nearby, Fancy, 34a36c. State, Good to choice, 29a33c. Western, Firsts, 23a26c.
BEEVES.—City dressed, 8a10¾c.
CALVES—City dressed, 8a14½c. Country dressed, per lb. 7a12½c.
SHEEP.—Per 100 lb., $3.50a5.25.
HOGS.—Live, per 100 lb., $6.20a7.25.
HAY.—Prime, 100 lbs., $1.05a1.10.
STRAW.—Long rye, 55a70c.
LIVE POULTRY.—Fowls, Per lb. a16c. Chickens, Spring, per lb., a15c. Ducks, per lb., 12a14c. Turkeys, a14c.
DRESSED POULTRY.—Turkeys, per lb., 10a16c. Fowls, per lb., 12a15c. Chickens, Phila., per lb., 22a24c.
VEGETABLES.—Potatoes, L. I., per bbl., $2.00a$2.25. Onions, White, per bbl., $2.50a3.50. Lettuce, per basket, 25ca$1.25. Tomatoes, per box, 25a75c.

THE POSTAL TYPEWRITER $25.00

A Few Excelling Features

First-class in material and workmanship.
Uses universal key board—writes 84 characters.
Simple construction—Fewest parts.
Alignment positive and permanent.
Extra great manifolding power.
Unexcelled for mimeograph stencil cutting.
Inked by ribbon, as in $100 machine
Visible writing—no carriage to lift.
Style of type changed if desired in few seconds.
Light, easily carried—weighs only 10½ pounds.
The lowest priced practical typewriter.
Every machine fully guaranteed.
Why pay $100 for a typewriter when the Postal, which will do just the same work as well, as easily and as quickly will cost you only $25.
Why tie up that $75 where you derive no benefit from it?
This machine can be seen at the COLUMBIAN OFFICE.

Postal Typewriter Company
Norwalk Conn

PENNSYLVANIA Railroad.

SCHED... ...SEMBER 25, 1906

Trains leave EAST... ...NG as follows:
For Nescopeck and Wilkes-Barre, 7:50, 10:46 a. m., 2:43 (4:28 Nescopeck only), 6:20 p. m. week-days.
For Catawissa and Sunbury, 8:25, 11:47 a. m., 4:07, 7:... p. m. week days; Sundays 4:07 p. m.
For Pittston and Scranton as follows: 7:50 10:46 a. m., 2.43, 6.20 p. m. week-days.
For Pottsville, Reading and Philadelphia, 7:50 a. m., 4:28 p. m. week days.
For Hazleton, 7:50 10:46 a. m., 4.28, 6.20 p. m. week days.
For Lewisburg, Milton, Williamsport, Lock Haven, Renovo, and Ridgway 11:47 a. m. week days; Lock Haven only, 8:25 a. m. 4:07 p. m.; for Williamsport and intermediate stations, 8:25, 11:47 a. m. 4:07, 7.25 p. m. week days; 4.07 p. m. Sundays.
For Bellefonte, Tyrone, Philipsburg, and Clearfield, 8:25, 11:47 a. m. week days.
For Harrisburg and intermediate stations 8.25, 11:47 a. m., 4:07, 7:25 p. m. week days; 4:07 p. m. Sundays.
For Philadelphia (via Harrisburg), Baltimore and Washington 8.25, 11:47 a. m., 4:07, 7:25 p. m. week days; sundays, 4:07 p. m.
For Pittsburg (via Harrisburg), 8:25 a. m., 4.07 7.25 p. m. week days; 4:07 daily; via Lewistown Junction, 8:25, 11:47 a. m. week-days; via Lock Haven, 8:25, 11:47 a. m. week-days.
For further information apply to Ticket Agents.

W. W. ATTERBURY, General Manager. J. R. WOOD, Pass'r Traffic Mgr.
GEO. W. BOYD, General Passenger Agent

PHILADELPHIA & READING RAILWAY.

In effect Nov. 11, 1904.
TRAINS LEAVE BLOOMSBURG

For New York, Philadelphia, Reading, Pottsville, Tamaqua, weekdays, 7.27 via West Milton; 11:30 a m, via East Mahanoy; 3.29 p m via West Milton.
For Williamsport, weekdays, 7.27 a m 3.29 p m.
For Danville and Milton, weekdays, 7:27 a m 3.29 p. m.
For Catawissa weekdays 7.27, 11:28 a m 12.20, 7.09, p. m.
For Rupert weekdays 7.27, 11.28 a. m. 12 20 3.29, 7.00, p. m.

TRAINS FOR BLOOMSBURG.

Leave New York via Philadelphia 9.05 a m., and via Easton 9.10 a. m.
Leave Philadelphia 10.21 a. m.
Leave Reading 12.15 p. m.
Leave Pottsville 12.55 p. m.
Leave Tamaqua 1.49 p. m.,
Leave Williamsport weekdays 10.05 a m, 4.30 p. m.
Leave Catawissa weekdays, 6.36, 8.20 a. m. 1.30, 3.32 p.m.
Leave Rupert, weekdays, 6.44, 8.28, 11.40 a. m. 1.38, 3.40 6.21 p. m.

ATLANTIC CITY R. R.
From Chestnut Street Ferry.
For South St. see timetables at stations.

WEEKDAYS.

ATLANTIC CITY.	ATLANTIC CITY.	CAPE MAY AND OCEAN CITY
7:30 a. m. Lcl.	4:00 p. m. Exp.	8:50 a. m.
9:00 a. m. Exp	(60 Minutes)	4:15 p. m.
11:20 a. m. Exp.	5:00 p. m. Exp.	5:00 p. m.
2:00 p. m. Exp.	5:00 p. m. Lcl.	SEA ISLE CITY
	7:15 p. m. Exp.	8:50 a. m.

SUNDAYS.

ATLANTIC CITY	ATLANTIC CITY.	CAPE MAY OCEAN CITY AND SEA ISLE CITY.
8:00 a. m. Lcl.	5:00 p. m. Lcl.	8:45 a. m.
9:00 a. m. Exp.	7:15 p. m. Exp.	
10:00 a. m. Exp.		

Detailed time tables at ticket offices, 13th and Chestnut Sts., 834 Chestnut St, 1005 Chestnut St., 609 South 3rd St., 3962 Market St., and at Stations.
Union Transfer Company will call for and check baggage from hotels and residences.

A. T. DICE, Gen'l Supt. EDSON J. WEEKS, Gen'l Pass. Agt.

Columbia & Montour El. Ry.

TIME TABLE IN EFFECT
June 1 1904, and until further notice.

Cars leave Bloom for Espy, Almedia, Lime Ridge, Berwick and intermediate points as follows:

A. M. ¶5:00, 5:40, 6:20, 7:00, 7:40, 8:20, 9.00, 9:40, 10:20, 11:00, 11:40.

P. M. 12:20, 1:00, 1:40, 2.20, 3:00, 3:40, 4:20, 5:00, 5:40, 6:20, 7:00, 7:40, 8:20, 9:00, *(9:40) 10:20 *(11:00)

Leaving depart from Berwick one hour from time as given above, commencing at 6:00 a. m.

Leave Bloom for Catawissa A. M. 5:30, 6:15, †7:00, †8:00, 9:00, †10:00, †11:00, 12:00.

P. M. 1:00, †2:00, 3:00, 4:00, 5:00, 6:00, †7:00, 8:00, 9:00, 10:20, *(11:00)

Cars returning depart from Catawissa 20 minutes from time as given above.

First car leaves Market Square for Berwick on Sundays at 7:00 a. m.

First car for Catawissa Sundays 7:00 a. m.

First car from Berwick for Bloom Sundays leaves at 8:00 a. m.

First car leaves Catawis Sunda 30 a. m.

¶From Power House.
*Saturday night only.
†P. R. R. Connection.

WM. TERWILLIGER, Superintendent.

LACKAWANNA Railroad.

BLOOMSBURG DIVISION.
In Effect March 1st., 1904.

EAST.

STATIONS.	A. M.	A. M.	P. M.	P. M.
NORTHUMBERLAND	*6 45	10 00	11 50	*5 [illegible]
Cameron	8 56	....	12 41	6 [illegible]
Danville	7 [illegible]	9 19	2 11	5 [illegible]
Catawissa	7 19	10 32	2 23	5 56
Rupert	7 24	10 37	2 29	6 [illegible]
Bloomsburg	7 31	10 41	2 35	6 [illegible]
Espy	7 36	10 46	2 40	6 [illegible]
Lime Ridge	7 41	10 51	12 46	6 50
Willow Grove	17 45	....	12 50	....
Briarcreek	7 48	....	12 53	[illegible]
Berwick	7 54	11 02	2 58	7 [illegible]
Beach Haven	8 00	11 07	3 03	6 [illegible]
Hick's Ferry	8 08	11 12	3 09	16 [illegible]
Shickshinny	8 20	11 25	3 20	6 59
Hunlock's	8 30	....	3 31	17 09
Nanticoke	8 37	11 39	3 38	7 14
Avondale	8 40	....	3 42	7 22
Plymouth	8 44	11 47	3 47	7 28
Plymouth Junction	8 47	....	3 52	....
Kingston	8 55	11 55	4 00	7
Luzerne	8 58	11 58	4 03	7 42
Forty Fort	9 00	....	4 07	....
Wyoming	9 05	12 05	4 12	7
West Pittston	9 10	....	4 17	7 58
Susquehanna Ave	9 18	12 11	4 20	7 56
Pittston	9 19	12 14	4 24	8 01
Duryea	9 23	....	4 29	8 06
Old Forge	9 26	....	4 32	8 10
Taylor	9 32	....	14 40	8 17
SCRANTON	*9 42	12 35	4 50	*8 28
	A. M.	A. M.	P. M.	P. M.

WEST.

STATIONS.	A. M.	A. M.	A. M.	P. M.
SCRANTON	6 35	10 20	1 55	*6 40
Taylor	6 44	10 30	2 03	6 4
Old Forge	6 50	10 36	2 10	6 55
Duryea	6 53	10 39	2 13	6 58
Pittston	6 57	10 44	2 17	7 02
Susquehanna Ave	7 00	10 47	2 19	7 04
West Pittston	7 04	10 51	2 23	7 08
Wyoming	7 09	10 56	2 27	7 12
Forty Fort	....	....	12 31	....
Luzerne	7 16	11 02	2 34	7 19
Kingston	7 24	11 08	2 40	7 25
Plymouth Junction	....	....	....	....
Plymouth	7 28	11 17	2 49	7 34
Avondale	7 37	....	2 54	....
Nanticoke	7 41	11 25	2 58	7 42
Hunlock's	7 47	11 34	3 06	7 48
Shickshinny	7 57	11 44	3 20	7 58
Hick's Ferry	8 08	11 54	3 30	18 08
Beach Haven	8 14	12 00	3 37	8 14
Berwick	8 22	12 07	3 44	8 20
Briarcreek	....	12 12	13 50	....
Willow Grove	....	....	13 54	18 29
Lime Ridge	18 33	12 18	3 58	8 33
Espy	....	12 23	4 06	8 39
Bloomsburg	8 45	12 29	4 12	8 45
Rupert	8 49	12 34	4 15	8 50
Catawissa	8 53	12 38	4 20	8 53
Danville	9 07	12 51	4 32	9 16
Cameron	9 14	11 01	4 43	....
NORTHUMBERLAND	9 25	*1 12	11 58	9 32
	A. M.	P. M.	P. M	P. M

*Daily. †Daily except Sunday. ‡ Stops on signal or notice to conductor.

E. M. RINE, Supt. T. W. LEE, Gen. Pass. Agt.

Bloomsburg & Sullivan Railroad.

Taking Effect May 1st 1906, 12:05 a. m.

NORTHWARD.

	A.M.	P.M.	P.M.	A.M
	†	†	‡	
Bloomsburg D L & W	9 00	2 37	6 15	6 08
Bloomsburg P & R	9 02	2 39	6 17	....
Bloomsburg Main St	9 05	2 42	6 20	....
Paper Mill	9 15	2 52	6 30	6 20
Light Street	9 18	2 55	6 34	6 26
Orangeville	9 26	3 03	6 43	6 50
Forks	9 36	3 13	6 52	7 08
Zaners	[illegible] 40	[illegible] 17	6 57	7 15
Stillwater	9 48	3 25	7 03	7 40
Benton	9 56	3 33	7 13	8 10
Edsons	[illegible] 00	[illegible] 37	[illegible] 17	8 20
Coles Creek	[illegible] 03	[illegible] 40	[illegible] 21	8 16
Laubachs	[illegible] 08	[illegible] 45	[illegible] 31	8 40
Grass Mere Park	[illegible] 00	[illegible] 47	[illegible] 38	....
Central	10 15	3 52	7 41	9 05
Jamison City	10 18	3 55	7 45	9 15

SOUTHWARD.

	A.M.	A.M.	P.M.	A.M.	A.M.
	†	†	‡	§	†
Jamison City	5 50	10 48	4 35	7 00	11 30
Central	5 53	10 51	4 38	7 03	11 45
Grass Mere Park	[illegible] 01	[illegible] 12	[illegible] 47	[illegible] 00	....
Laubachs	[illegible] 03	[illegible] 02	[illegible] 48	[illegible] 18	11 52
Coles Creek	[illegible] 12	[illegible] 06	[illegible] 53	[illegible] 22	12 05
Edsons	[illegible] 14	[illegible] 09	[illegible] 56	[illegible] 24	12 10
Benton	6 18	11 13	5 00	7 28	12 35
Stillwater	6 28	11 21	5 08	7 38	12 45
Zaners	[illegible] 35	[illegible] 29	[illegible] 17	[illegible] 45	12 58
Forks	6 39	11 [illegible]	5 21	7 49	1 00
Orangeville	6 50	11 4	5 31	8 00	1 30
Light Street	7 00	11 50	39	8 10	1 45
Paper Mill	6 03	11 53	5 42	8 18	1 50
Bloom. Main St	7 13	12 02	5 53	8 23	2 05
Bloom. P & R	7 18	12 05	5 55	8 28	2 10
Bloom. D L & W	7 20	12 10	6 00	8 30	2 15

Trains No. 21 and 22, mixed, second class.
† Daily except Sunday. ‡ Daily § Sunday only. ¶ Flag stop.

W. C. SNYDER, Supt.

60 YEARS' EXPERIENCE

PATENTS

TRADE MARKS
DESIGNS
COPYRIGHTS &C.

Anyone sending a sketch and description may quickly ascertain our opinion free whether an invention is probably patentable. Communications strictly confidential. HANDBOOK on Patents sent free. Oldest agency for securing patents.

Patents taken through Munn & Co. receive *special notice*, without charge, in the

Scientific American.

A handsomely illustrated weekly. Largest circulation of any scientific journal. Terms, $3 a year; four months, $1. Sold by all newsdealers.

MUNN & Co. 361 Broadway, New York
Branch Office, 625 F St., Washington, D. C.

12-10-1y

CHICHESTER'S PILLS

THE DIAMOND BRAND.
Ladies! Ask your Druggist for Chi-ches-ter's Diamond Brand Pills in Red and Gold metallic boxes, sealed with Blue Ribbon. Take no other. Buy of your Druggist. Ask for CHI-CHES-TER'S DIAMOND BRAND PILLS, for 25 years known as Best, Safest, Always Reliable

SOLD BY DRUGGISTS EVERYWHERE

PARKER'S HAIR BALSAM
Cleanses and beautifies the hair. Promotes a luxuriant growth. Never Fails to Restore Gray Hair to its Youthful Color. Cures scalp diseases & hair falling. 50c. and $1.00 at Druggists.

PATENTS

PROCURED AND DEFENDED. Send model, drawing or photo. for expert search and free report. Free advice, how to obtain patents, trade marks, copyrights, etc., IN ALL COUNTRIES.
Business direct with Washington saves time, money and often the patent.
Patent and Infringement Practice Exclusively.
Write or come to us at
623 Ninth Street, opp. United States Patent Office,
WASHINGTON, D. C.

CA·SNOW &

STRONGEST BANK IN THE COUNTY

Capital $100,000 | Undivided Profits $30,000 | Surplus $150,000.

First National Bank,

OF BLOOMSBURG, PA.

3 Per Cent. Interest Allowed on Savings Deposits

OFFICERS:

E. W. M. Low, President. J. M. Staver, Vice President.
E. B. Tustin, Vice President. E. F. Carpenter, Cashier.

DIRECTORS:

E. W. M. Low, F. G. Yorks, Frank Ikeler, Joseph Ratti,
E. B. Tustin, Fred Ikeler, Geo. S. Robbins, S. C. Creasy,
J. M Staver, M. I. Low, Louis Gross, H. V. Hower.

THE COLUMBIAN.
ESTABLISHED 1866.
THE COLUMBIA DEMOCRAT.

ESTABLISHED 1837. CONSOLIDATED 1869
PUBLISHED EVERY THURSDAY MORNING,
At Bloomsburg, the County Seat of Columbia County, Pennsylvania.

GEO. E. ELWELL, EDITOR,
GEO. C. ROAN, FOREMAN.

TERMS:—Inside the county $1.00 a year in advance; $1.50 if not paid in advance. Outside the county, $1.25 a year, strictly in advance.

All communications should be addressed THE COLUMBIAN, Bloomsburg, Pa.

THURSDAY, NOVEMBER 7, 1907

WHITE HOUSE POLITICS.

Representative Burleson, in N. Y. Sun.

There is no doubt in my mind that Mr. Roosevelt proposes to be the nominee of the Republican party next year. As I see the matter he is bending all his energies and exhausting all the resources of a political cunning without parallel in my experience to compel the Republicans to nominate him by acclamation. Although he renounced all such ambitions after his triumphant election in 1904, and has since permitted different persons supposed to share his confidence to assert that he still adheres to the decision proclaimed three years ago, the fact remains that those closest to him are most insistent that he must serve another term whether he will or not. Members of the intimate White House circle, fresh from communion with the object of their idoltary, can be heard almost any day explaining that the President, whatever may be his personal preferences, cannot be allowed to abandon the nation in the hour of its need; that he will be forced to sacrifice himself upon the altar of patriotism at the demand of a reverent and adoring people.

Everybody having any sort of acquaintance with men and things at Washington knows perfectly well that Mr. Roosevelt could put an end to this kind of gabble if he wished to. They are his own familiar cuckoos, most of them his personal appointees, all of them his humble and expectant toadies. That they continue to preach the necessity of four more years of Roosevelt is proof enough that the President approves, even if he has not actually inspired, their servile clamor.

The President's affectations are transparent enough to those who care to scrutinize them. He proclaims his policies as the augurs of old used to proclaim the oracles, but who knows what they mean excepting panic and disaster? If he wanted to punish culprits he could have done so. He could do so yet. If his purpose were to pillory the individual malefactor and thereby assure the country of protection against its spoliators he might easily populate a dozen penitentiaries within six months. But he doesn't intend or desire any of these things. The criminals—I mean the known ones—are important forces in his party or lavish contributors to his campaign fund. To disturb them would be to imperil the apotheosis of 1908. Even the angel of rescue and salvation needs stage mechanism and a scientific manipulation of the lights. The arrest and indictment of forty or fifty reliable party workers and subscribers might easily paralyze his most ingenious arrangements.

If Theodore Roosevelt be not the next Republican President of the United States the enlightened historian of the future will make it very plain that the deliverance was due entirely to the miraculously quickened conscience and intelligence of the American people.

The Danville Hospital for the Insane is advertising for 1800 pounds of turkeys for their Thanksgiving dinner.

KNOX BOOM FALLS FLABBY.

Senator Unable to Arouse Enthusiasm in Home City.

Senator P. C. Knox's presidential boom seems to have burst so far as his own town and county are concerned if the attitude of the Allegheny county leaders is any indication. Senator Knox has aroused a most violent feeling against him by his demeanor upon his recent visit, and his apparent indifference to the campaign in the county. One of the leaders of the Republican County Committee is quoted as saying:

"Senator Knox has not contributed one cent nor a kind word in the Republican campaign in his home town. He has not been asked to contribute a cent nor will he be. He has done nothing for the Republicans of Allegheny county in this fight, and can't expect much to be done for him later."

The Senator has been in town for a week and will remain until after the election, it is stated by friends, but it is thought by others that he will remain in Pittsburg until the financial situation has become easier.

Two weeks ago, when a big Republican meeting was planned for Pittsburg Senator Knox was invited to speak, but for some unexplained reason he was unable to appear. So the Republican Committee went into Ohio and secured a Taft boomer for the principal speaker of the evening. Thus was the Taft boom launched in Allegheny county in the home city and county of Senator Knox.

ARE ENTITLED TO PAY.

School Directors Who Attend the Annual Meeting of County Association.

School directors who are faithful to their duties are entitled to pay when they leave their various occupations and attend the annual meetings of the county association of school directors. There are many directors who are not able financially to attend at their own expense of time and money. The act signed by the governor, providing for paying the directors $2 per day for two days and mileage at the rate of three cents per mile while attending these meetings, is therefore a just law.

The annual meetings of the county directors are for the purpose of broadening the minds of the directors and increasing their usefulness as school managers. The man who does not take enough interest in the schools under his charge to attend the meetings of directors is unfit to serve in that capacity, and the man who is desirous of improving his capacity to perform his duties should be encouraged to do so by having his expenses paid when he attends the directors' gatherings.

Help! Help! I'm Falling

Thus cried the hair. And a kind neighbor came to the rescue with a bottle of Ayer's Hair Vigor. The hair was saved! This was because Ayer's Hair Vigor is a regular hair medicine. Falling hair is caused by a germ, and this medicine completely destroys these germs. Then the healthy scalp gives rich, healthy hair.

The best kind of a testimonial—"Sold for over sixty years."

Made by J. C. Ayer Co., Lowell, Mass. Also manufacturers of
Ayer's SARSAPARILLA. PILLS. CHERRY PECTORAL.

WASHINGTON

From our Regular Correspondent.

Washington, D. C., Oct. 31, 1907.

On Nov. 16th there will be a new state added to the sisterhood. That is the date the President has set for issuing the Oklahoma proclamation. It might have been done sooner as the document is now in Washington, but there is a good deal of business waiting to be cleaned up before the territorial courts and the date of the proclamation has been set back as far as it can be under the law.

It is interesting to note that though the new state will be proclaimed and admitted, there will not be another star added to the flag till next fourth of July. Then there will be a new flag issued with 46 stars in the field instead of the present 45. This is a matter of custom. New flags will not be issued in all cases, but the stars will be arranged with eight in some of the rows instead of six, preserving the balanced rectangle of the field and making the change only appreciable to the trained observer.

***

Congress is always well to the front, with new inventions either when there is a chance to spend money or to add to the convenience of the senators or representatives or both. The latest thing proposed is a central dictating and type writing bureau for the new House and Senate office building at the Capitol and for such of the members as want to work by the new method from the rooms in the old Capitol building. The scheme is a device of the Sweedish inventor Poulsen, he of wireless telephone fame. It is a machine that will take dictation over a telephone wire at a distance. It is a remarkable and uncanny acting piece of mechanism. There are two big spools carrying a very fine steel wire. This wire is wound from one spool to the other by a small motor. The dictating is done into an ordinary telephone transmitter that may be located fifty miles from the machine, but the conversation or letter or whatever is to be recorded is printed in invisible waves of magnetism on this wire as it passes over an electric needle. All that the Senator has to have on his desk is the telephone transmitter hung over a small disk like a little clock face with an indicating needle that tells him whether his recording wire is running out on the distant machine. When he finishes dictating the typewriter in the central bureau simply reverses the motor on the recording machine and puts the letter or speech into typewriting and sends it to him completed. There is no clack of a typewriter in his office, no stenographer to sit around and listen to conversations with his visitors and no dirt and muss from shaving down wax records. Dictation from any committee room can thus be taken in the central bureau and there all the work of transcribing is done. The record remains on the wire indefinitely and withstands all sorts of hard usage but can be instantly wiped out by a contrary electric current after which the wire is ready for use again.

***

Senator McCumber was at the White House this week with the draft of a bill that he will introduce early in the session. It provides for chartering corporations by the federal government. It is aimed to meet the demands for federal charters that have been put forth in many quarters. The books of the corporations will be open to the inspection of the Department of Commerce and Labor and the amount of stock and bonds issued will be fixed by the Department, based on the actual value of the assets of the company. Any existing corporation can apply for and secure a federal charter without reorganizing. The adoption of the federal charter is made optional and not obligatory, but it would act as such a guarantee of stability and proper administration that it is thought it would prove a valuable asset. The President did not express himself on the measure, but it is in line with some of his utterances and is likely to have the support of the administration.

***

James Hamilton Lewis was another of the distinguished callers at the White House. This former representative, he of the radiant whiskers, has worked up a reputation as rather an odd character. But he is an astute politician and a keen observer so that his remarks carry the weight that attaches from coming pretty close to the rank and file voter. He is rather a third term man, but what he said emphatically was that if President Roosevelt ran again, William Jennings Bryan would not. Conversely if Roosevelt did not run, Bryan would take the Democratic nomination and would draw a good deal of the strength that would otherwise go to swell the Roosevelt vote.

***

President Roosevelt is very well satisfied with the way in which Secretary of the Treasury Cortelyou handled the government end of the recent money panic in New York. Government funds to the extent, it is said, of $25,000,000 were deposited with the national banks and this action did much to restore public confidence and relieve the money stringency which was really the chief cause of the panic. But the action of the Secretary of the Treasury has not met with such warm approval from a number of observers. It is reported that Representative T. W. Sims of Tennessee is preparing a resolution for a thorough inquiry into this use of government funds. He claims that the action was without warrant in law and predicts that as soon as the government support is withdrawn the market will go back and the panic be renewed. Mr. Cortelyou also made a good many enemies in the South at the time of the panic by refusing the same aid to the southern planters that he extended to the New York banks. Mr. Burleson of Texas called on him at that time and pointed out that many of the big cotton men of the South were being forced by the banks to sacrifice their cotton because the banks needed the money and would not hold the cotton as collateral in the warehouses as they had been in the habit of doing. He wanted a few millions of government money deposited with the national banks in the South the same as in the North. But the Secretary said that he did not see his way clear to do this.

Progress in the Panama Canal Zone.

Thanks to the capable officials now in charge, the work of constructing the Panama Canal is being pushed forward energetically and efficiently, and conditions on the Isthmus are steadily improving. This greatest of modern-engineering feats possesses many interesting features, some of which are presented in a double-page of photographs in the current issue of *Leslie's Weekly*. These show scenes observed recently by Miss Gertrude Beeks, of the welfare department of the National Civic Federation, who made an inspection tour in the Canal zone, by order of Secretary Taft. This is an automobile number, and it contains a variety of matter according with its title, including a neat cover drawing in colors by Victor Perard; an article by Mrs. C. R. Miller, on automobiling in Hawaii; a contribution by William P. S. Earle, on the graft ing chauffeur; and notes and comments on "The Man in the Auto." Among the illustrations are a photograph of England's famous megalithic structure Stonehenge; views of the disastrous effects of the powder-mill explosion at Fontanet, Ind.; snap-shots of football games; a picture of the Pilgrims' dinner in New York, at which the Bishop of London was a guest of honor; the photo contests, and the usual theatrical page. Harriet Quimby contributes an article on the doings and sayings of the people of the stage. The collection of utterances of notable men is a particularly good one, and the prediction of a Moslem "holy war" will be read with interest. The editor of the mining department discusses the liquidation in copper stocks, and the financial editor reviews the late declines in the stock market in an optimistic vein.

Don t Feed Him.

Tramps Have No Legitimate Excuse for Living.

There is little excuse for the existence of tramps in this section, and the men who are bumming about the country, out of employment, are doing so from choice rather than from necessity. Farmers have been complaining of scarcity of help; contractors in many cities cannot procure a sufficient number of men to carry out their construction work. The railroads are short of help, and in fact there are openings for all who want work. The able bodied man who goes begging from town to town, few of which species have made their appearance in this section of late, should be reminded of this fact rather than encouraged in their idle course by gifts from those whose bounty they ask.

TOWNSEND

We presume you want to be as up-to-date with your dress as the other fellow, even if you do not pay as much for your clothing as he does.

We pay the greatest attention to our medium priced goods just the same as we do to the best grade of goods we buy. You will be sure to find the style correct even in our cheapest

Clothing, Overcoats,

Rain Coats, Top Coats

TOWNSEND'S CORNER.

BUYING TIME FOR
Thrifty Housewives

Right at this time when good housewives are buying Furniture and Kitchen Ware, our extra values will make this store the mecca for nearly all of them.

Now just a word as to this Furniture. We only ask that you look all around—compare ours with other stock and we feel confident of your verdict—"I CAN DO BETTER AT PURSEL'S."

And the Kitchen Helps—we can only mention a few in the space of course, but if you have a need in that line come here. We will save you money every time.

Furniture.

Rocking Chairs 1.50 to 15.00.
Parlor and Library Tables 1.50 to 22.50.
Buffets 20.00 to 39.50.
Side Boards 10.00 to 35.00
China Closets 20.00 to 40
Extension Tables 5.00 to 35.00.
Dining Chairs 4.50 to 25.00 a Set.
Couches 6.75 to 39.00,
Chiffoniers 6.00 to 22.50.
Bed Room Suits 16.50 to $100.
White Enameled and Brass Beds 5.00 to 35.00.

Kitchen Helps

A full and complete line of the justly celebrated Edleweiss cooking ware 10c to 1.50.
Rochester Nickle ware in Chafing dishes, tea and coffee pots, syrup jugs and what not—all guaranteed.
Scrub Brushes 10c to 25c
White Wash Brushes 25 to 50c.
Wisp Brooms 10 to 25c.

Kitchen Helps

Floor Brushes 1.00 to 1.50
Wall Brushes 60c.
Stove Brushes 15 to 25c.
Washing Machines 7.50 to 9.50.
Clothes Wringers 1.75 to 3.50.
Carpet Sweepers 1.75 to 2.75.
Cedar Wash Tubs, (three sizes) 90c., 1.35 and 1.75.
Painted Pine wash tubs 75 to 90c.
Galvanized wash tubs 80, 90 and 1.00.
Wash Boards 15 to 40c.
Wood Scrub Buckets 20c
Galvanized Buckets, 10 qt. size 20c., 12 qt. size 25c
Fibre water buckets 35c.
Heavy Tin water buckets, 12 qt. size 40c., 14 qt. 50c,
Enameled water buckets 38 to 90c.
Heavy Tin Wash Boilers (with lid) No. 8 for 1.25 and No. 9 for 1.35.
Heavy Tin Wash Boilers, copper bottom, No. 8 for 1.35 and No. 9 for 1.50.
All copper Wash Boilers $3

F. P. PURSEL.
BLOOMSBURG, - PENN'A.

Before that cough turns into a serious throat or lung trouble, stop it with
Jayne's Expectorant Cures Coughs and Colds
It has proved its real value during 75 years.
Ask your druggist for it.

EVANS' SHOE STORE

FALL SHOES.

The assortment of EVANS' Shoes provides a shoe for every need, a style for every taste, a fit for every foot.

Until you have seen these new models, or better yet, enjoyed the luxury of wearing one of them, you can not realize what shoe perfection means.

You are cordially invited to come in and see these new fashions.

The Progressive Shoe Store

CHAS. M. EVANS.

THE COLUMBIAN.

BLOOMSBURG, PA.

THURSDAY, NOVEMBER 7, 1907

Entered at the Post Office, Bloomsburg, Pa. as second class matter, March 1, 1888.

J. E. Roys and C. W. Funston went to New York this week to attend the automobile show.

J. Lee Harman has bought the farm formerly belonging to Geo. W. Kressler, on the Light Street road.

Krickbaum's majority over Hughes for Associate Judge is 31. Harman's majority over Sheatz is 2542.

Burglars ransacked the station of the Delaware and Lackawanna railroad at Wyoming, early on Thursday morning, breaking open money drawers and cases of goods. They carried off considerable booty.

For four weeks before Christmas THE COLUMBIAN will go into every home in Bloomsburg, and for that reason will be an excellent advertising medium. It will be made specially attractive during that time.

St. Margaret's Guild of St. Paul's church will hold a pie and cake sale Wednesday morning before Thanksgiving at 10 o'clock in the Parish House. 10-31 5t

The frame dwelling house of Augustus Heydenreich in Madison township near the Vandine Lutheran Church, was destroyed by fire last Friday. It is supposed the fire started from a spark falling on the roof from the chimney.

Samples of Calendars for 1908 are now ready at this office. Send in your order now. Don't wait until the end of the year when the choicest lots are all gone.

The calendars are for sale only, not for free distribution.

Ray Heacock, son of H. E. Heacock, died at his home in Washington, D. C. last Thursday afternoon. His age was nineteen years. They formerly lived in Bloomsburg, and H. E. Heacock was at one time proprietor of the Columbia Steam Laundry.

Any 12 Year Old Girl

Can make those delicious Lemon, Chocolate and Custard pies as well as the more experienced cook if she uses "OUR PIE" preparation, which is now sold by nearly all grocers at 10 cents per package. Just the proper ingredients in each package. 10-17-4t.

It is now nearly twenty years since Dr. Sheldon Jackson, of the United States Bureau of Education, obtained from Congress an appropriation to import reindeer from Siberia across the Behring Strait. During the first year sixteen deer were brought over by Dr. Jackson personally. During successive years others were imported, until nearly a thousand had come altogether. There are today no less than 16,000 domesticated reindeer distributed in herds along the North Alaskan coast.

John G. Harman made a splendid fight in the state in his canvas for the office of State Treasurer, but he was fighting against tremendous odds, and so-called Independent Republicans, under the lash of the machine, and the cry of "loyalty to party," stuck to the ticket in spite of the exposure of their leaders who hold high offices at Harrisburg, showing them to be either idiots or thieves.

Mr. Harman comes out of the conflict smilingly. His big majority in his own county, regardless of party, shows in what esteem he is held here.

A Township School Closed.

The State Board of Health has closed the public schools of East Cameron township, Northumberland county, because the parents of students refused to allow them to be vaccinated. None of the taxpayers' children will be permitted to attend the schools again until vaccinated.

WARNING TO DIRECTORS.

Must Enforce Health Laws.

State Health Commissioner Dr. Samuel G. Dixon has sent out a warning, which will be read with interest everywhere throughout the state, to the effect that school directors must see to it that the health laws are observed. Dr. Dixon says they will be rigidly enforced "to the end of even cutting off the school appropriations, followed by the prosecution of principal and teachers." He cites the laws compelling directors to examine as to the sanitation in and about schools; the vaccination law and the execution of the outbuilding law. He does not intend to give more warnings, but his first action will be to have the state appropriation withdrawn and the other penalties will follow so the report of the interview says. Directors should see that the laws are observed.

Points in Good Dressing.

A well-shosen veil may be expensive, but enable a last season's hat to do further service when otherwise new headwear would be necessary. Smart small belongings are what enable an economical woman to make her few gowns fit in well for any of the many occasions where they must serve.

To be quite up to date, the walking dress should be black or darkly tinted, very well cut, and made after rather severely tailored lines. The hat may have all the color that the suit lacks.

No article of a woman's wardrobe pays better in effectiveness and lasting results than handsome fur, only, for real service, she would better choose mink than chinchilla or ermine.

A long coat that covers and protects the dress, and that is in itself an adornment as well as a garment for service, is a necessity for every woman who makes any pretense to good dressing. The wise woman whose conveyance is street car or train rejoices in a cloak that looks suitable on the way, yet is pretty enough to pass muster at the theater.

Souvenir Post Cards are printed at this office. Half tones supplied.

Origin of the Potato-bug.

From Leslie's Weekly.

The original potato-bug lived somewhere in the highlands of Central America. From him descended the great-grandfather of the insect in question—the striped black-and-white creature which still inhabits the coast of the Caribbean Sea. This insect never saw a potato plant; it lived on the wild sand-bur. This plant is distantly related to cultivated potato; but until comparatively lately (as such terms are understood in discussions of evolution), no "potato-bug" has been anything but a sand-bur bug.

When the Spaniards invaded Mexico, in 1519, they introduced horses, and as the conquerors went north the sand-bur plants multiplied in regions where they had never been seen before, and the sand-bur beetle followed them. From these migratory beetles descended the present Colorado beetle, which was first recognized as a new species in the seventeenth or eighteenth century; but even up to 1823 it still lived on the wild sand-bur, and was not abundant or troublesome. With the western movement of civilization, however, the sand-bur beetle and Irish potatoes were brought in contact, and it was not long before the beetle decided in favor of the potato-stalks as against the fare furnished by the sand-bur. He began to be a potato-bug, and so rapidly did he thrive upon his new nourishment that inside of forty years he was known and execrated everywhere in the United States.

H. W. CAMPLIN M. D.

EYE, EAR, NOSE AND THROAT.

Particular attention to examining and treating children's eyes.

Ent Buildin Bloomsburg, Pa

1500 Tons of Food for Fleet.

Two Ships to Carry the Provisions on Long Journey.

At the Brooklyn Navy Yard the machinery has been set in motion by which the food supply for 15,000 officers and enlisted men who are to start for the Pacific next month in the fleet of battleships, torpedo boats and auxiliaries will be stowed away in the holds of the supply ships Glacier and Culgoa, which are to carry all the provisions for the ships. Approximately 3,000,000 pounds, or 1500 tons of food will be taken.

Many articles of food now served out to the enlisted men, the old-time sailor never dreamed of being able to eat at sea, such as condensed milk, canned peaches and pears, nuts, jellies, chocolate and other sweets.

Besides the 500,000 pounds of flour that the Glacier is to carry, she will have 65,000 pounds of frankfurter sausage and 20,000 pounds of bologna sausage. Six thousand dozen eggs, to be issued at Trinidad, will also be taken on board as well as 250,000 pounds of potatoes.

Fourteen thousand pounds of smoking and 4000 pounds of plug tobacco, together with 37000 cigars and 27,000 cigarettes, will accommodate the wants of the smokers. The 500,000 pounds of fresh beef, the chickens, mutton and other perishable articles will not be taken on board until the last moment.

The Culgoa will take the same amount of stores as the Glacier. Both ships will take their coal on board this week.

Gaiety, Music and "The Toymakers."

Good music and plenty of fun are great factors in the success of an opera and this new musical absurdity is brim full of both. Old and young look for amusement in this dull world but it is seldom found in such quantity as in this opera of "The Toymakers." It is a great combination of cheery, clean sport and bright songs full of melody and swing that catch the audience immediately on the rising of the curtain and keep it in great good humor. Everyone remembers that famous book "Quincy Adams Sawyer" and the success it made through the country as a play. It depicted in an original manner the customs and character of New England people and was called "the best New England story ever written," with great justice to its clever author, Charles Felton Pidgin, who has added another to his list of successful books. He also wrote the play for "The Toymakers" and about twenty-six new songs that are gems of good taste and gaiety. Blake and Bennett of Boston wrote the music which is a guarantee of high class work that should be a model for all comic operas. The scenic equipment is most elaborate, both costumes and scenery having been designed for "The Jollities" who give "The Toymakers" at the Opera House on Thursday Nov. 21 for one night only. The great secret of this gay opera lies in the fact that the great audience entirely forgets itself and gives itself up to love and laughter of the rarest kind. It is highly amused from rise to fall of the curtain and that is the stern demand of an audience in these days. The pretty scenes are laid in an old English town this time, at a picturesque inn and in that quaint shop of an old toymaker who dwells there with his merry crew and makes a wonderful doll that he brings to life by electricity. Daisy Dane, the belle of the village, slips into the place of the lovely doll and proceeds to astonish the inventor and the audience with her audacious, lively feats which produce the queerest situations one could imagine. To sum up, it is a strong, healthy play of vigorous action and spirited music.

Appointed U. S. Attorney.

Charles B. Witmer, of Sunbury, Republican leader of Northumberland county, former marshal of the United States District Court for the Middle District of Pennsylvania, Saturday received his commission as United States Attorney from President Roosevelt to succeed S. J. M. McCarrell, recently appointed a Judge of the Dauphin County Court.

Mr. Witmer's official residence for the present is Harrisburg, which will no doubt later be changed to Sunbury. The district reaches from the Allegheny mountains to the Delaware river and from New York to Maryland, comprising thirty-four counties, including Columbia.

CASTORIA.

Bears the Signature of Chas. H. Fletcher. The Kind You Have Always Bought

Prop Timber.

Scientists Planning for Its Preservation.

The cost of every ton of anthracite is increased eight cents by the expense of the mine timbers. To supply these timbers requires each year the product of approximately 150,000 acres of forest. Timber is used for cross-ties for tram-roads in the main haulage ways, as wooden rollers, and as props. A "set" of gangway timber consists of two legs, commonly nine or ten feet long and averaging about thirteen inches in diameter, and a collar, six to seven feet long. These sets are placed on an average at intervals of five feet; one gangway frequently contains 1,000 sets; and ten gangways to a colliery is not an unusual number.

The average life of the timber is hardly above two years. Forty-five per cent. of the timbers are destroyed by decay, while breakage, wear, and insects destroy the remainder. By peeling the timbers and properly seasoning them, and especially by giving them a treatment in oils or chemical salts, their length of service is materially increased.

In an industry where the cost of timber is so large an item it is important to know what method of preservative treatment will give the greatest service at the least expense. To determine this, experiments were conducted in the seasoning and treating of mine timbers, principally pine, oak and chestnut. The last two woods were investigated largely to determine their suitability for planting in the anthracite region as a source of supply of mine timbers. The results show that peeled timber is superior in durability to unpeeled timber, and if it is peeled and seasoned for from two to four months in the woods there is an additional saving in freight and in yard room at the mines. Peeling costs from ten to twenty-five cents per set. With creosote at nine cents a gallon, mine props can be treated with a brush at a cost of one and one-half cents a cubic foot, or forty cents per set. If a timber checks, however, an opening is made through the portion protected by creosote, and decay sets in. By the use of closed cylinders a very thorough treatment is secured, but at an average cost of between $3 and $4 per set of mine timbers. A method of treatment less expensive than by the closed cylinders, and yet which secures a penetration of creosote adequate to meet most conditions, is by the open tank.

A fine new line of Wedding invitations just received at this office. 3t.

New Route to Pole.

Captain Amundson to Try Again in 1910.

Captain Raold Amundsen, the Norwegian Arctic explorer, who is visiting in Washington, said that he would make another attempt to reach the North Pole in 1910.

"My head is full of plans for my next expedition," he said, "none of which has been fully worked out or finally decided upon. I have determined, however, to make my next trip through the Behring Strait, rather than by the eastern route selected by Commander Peary. It is probable that I shall also take with me about the same number of men—seven—and possibly stay for the same length of time in the frozen North."

Captain Amundsen spent three years in the North and definitely located the magnetic pole. He also succeeded in navigating the northwestern passage. He did not have much faith in the attempt which is to be made by Walter Wellman to reach the North Pole by means of a balloon.

"Wellman may attempt a balloon trip to the pole," commented Captain Amundsen, "but I would not accompany him. Balloons and airships are uncertain under normal conditions, and I see no prospect for their successful use in the Arctic regions where snowstorm and ice and atmospheric depressions abound on every hand. I am afraid any balloon expedition will be an ill-fated one."

Captain Amundsen thinks that Commander Peary is "without doubt the best explorer now engaged in the search of the North Pole."

The White House Cook Book

and the daily edition of *The Philadelphia Press* for six days a week, one year, a value of $5.00 for Three Dollars and Fifty Cents.

The White House Cook Book contains six hundred pages, beautifully illustrated, bound in enameled cloth, recipes practical, the merit of each fully established. They are economical and explicit.

The daily *Press* one year and the Cook Book both for practically the price of the one $3.50.

DO IT NOW!

Do not put it off, but go to the CLARK STORE and select your new Fall Suit. Their styles are the very latest. The materials the latest, good qualities—but lowest prices.

That New Coat, a line double the size usually shown. As one customer remarked, "when will you sell them all," but then she bought as others have and will do. Prices and qualities always go together.

Children's Coats—a big line, come and see them, all styles.

Every Department of the CLARK STORE is now filled with the newest goods for the season. All Welcome.

THE CLARK STORE.

LYMAN H. HOWE'S

MOVING - PICTURES

NORMAL AUDITORIUM,

Thursday Evening, Nov. 14th.

Under the Auspices of the School.

The Crowning Triumph in Moving Pictures

Two Hours of World Travel.

EVERYTHING - NEW!

Admission, - 25 and 35 Cents

DIAGRAM AT BIDLEMAN'S BOOK STORE.

Anthracite Centennial.

Wyoming Valley to Celebrate Use of Coal for Domestic Purposes.

The Wyoming Valley Historical and Geological Society has arranged for the celebration on February 11, 1908, of the one hundredth anniversary of the first burning of anthracite coal in a commercial grate. It has been decided to strike off a medal commemorating the event.

Coal was first successfully burned in a grate by Judge Jesse Fell in the old Fell tavern in Wilkes-Barre, and the room where the experiment took place is still preserved. The outcroppings of "stone coal" in the valley were abundant, but no one thought of turning the new discovery to domestic use until Judge Fell conceived the idea that it could be done.

He constructed in the open hearth of the main room of the old Fell tavern a grate of iron bars, imbedded in brick work, and made the experiment. There was a fine draught up the big chimney and soon the coal was red hot, and the experiment was a success.

DIVORCE NOTICE.

To Peter Barneo, late of the Borough of Berwick, Columbia County,

Whereas Addie Barneo, your wife has filed a libel in the Court of Common Pleas of Columbia County, of December Term, 1906, praying a divorce against you. Now you are hereby notified and required to appear in said Court on or before Monday the second day of December, A. D., 1907, to answer the complaints of the said Addie Barneo, and in default of such appearance you will be liable to have a divorce granted in your absence.

CHARLES B. ENT,
Sheriff.

11-7-4t.

It is estimated that $5,000,000 is spent each summer by American tourists in Canada. Kingston is almost daily visited by hundreds of American excursionists, adding a considerable sum each season to the income of the merchants, hotels, steamboats and railroads of that district.

JERSEYS !

Combination and Golden Lad

FOR SALE—2 Cows, 3 Heifers and 12 Bulls.

S. E. NIVIN, Landenburg, Pa.

5-23-1y*

Superstitions About Babies.

"You mothers," said a college girl disdainfully, "have the silliest superstitions about your babies. For my graduating thesis I am compiling the baby superstitions of the world's mothers. They're the most ludicrous things. Listen:

"In Russia they think a baby and a kitten can't thrive in the same house. They kill the kitten as soon as the baby comes.

"In Spain they won't let a baby under three see its reflection in a mirror. Otherwise they think it will grow up vain, proud and cruel.

"In Romania babies all wear blue ribbons around the left ankle to ward off evil spirits.

"In Hungary they think that if you dress a girl baby in red she will turn out bad.

"In India it is good luck for a baby to fall out of bed.

"Irish babies keep strands of women's hair in their cradles to protect them from sickness."

Costly Walls of Panama.

When the Spaniards built the city of Panama to be the great port of their Pacific commerce they put around it walls which they expected to save them from raiders of all sorts. Although these walls were built by natives forced to work almost for nothing, they cost says Mr. Forbes-Lindsay, not less than $11,000,000.

The King of Spain, the story goes, looked wearily and long one day out of the westerly windows of his palace. One of his Minstrels inquired the reason for his apparent anxiety.

"I am looking," said the King, "for those costly walls of Panama. They ought to be visible even at this distance."

Dandelion Salad.

Six boiled potatoes sliced, 1 onion chopped, 2 large dandelions cut up, ½ cup vinegar, ½ cup melted butter, pepper and salt to taste. Mix all together.

Stone Acts as Weather Guide.

A small stone has been lodged in the British museum which is somewhat of a mystery. It has been named the "semakuir." It comes from Finland and the Finns are said to tell the weather by it. The stone changes its appearance through absorbing the moisture in the air preceding rain, when it becomes black.

Valuable Relics Stolen.

Relics of St. Eustache have been stolen from the Church of St. Eustache, Paris. The relics consist of one of the saint's bones, a tooth, and some bones of the saint's wife and two children.

COLUMBIA COUNTY AGRICULTURAL SOCIETY AWARD LIST.

(Continued from THE COLUMBIAN Supplement.)

Infant's Cap, Mrs. Geo. W. Harder 50
Second, Mrs. Fred W. Melvin 25
Chair Set, Mrs. Fred W. Melvin 50
Pin Cushion, Mrs. Fred Melvin 25
Jacket, Mrs. S. E. Reynolds 75
Second, Mrs. Fred W. Bush 50
Second, Frances E. Hein 25
Doily, Anna Fox 25
Belt, Anna Fox 15
Centerpiece, Mrs. James Cadman 50
Pillow Sham, Mrs. Fannie Anstock 25
Sheet Sham, Mrs. Fannie Anstock 50

Bulgarian.

Specimen, Mrs. C. B. Barton 50
Second, Mrs. Fred W. Melvin 25
Sofa Pillow, Mrs. Mary Mead 75
Second, Mrs. C. L. Tucker 50
Lamp Mat, Alice I. Hummel 25
Cushion Top, Mrs. Wm. Lowenberg 50

Roman Embroidery.

Table Cover, Mrs. S. A. Smith 75
Stand Cover, Mrs. S. A. Smith 50
Bureau Scarf, Alice I. Hummel 75
Second, Mrs. S. A. Smith 50
Side Board Scarf, Mrs. S. A. Smith 50
Centerpiece, Mrs. S. A. Smith 1 00
Second, Mrs. D. A. Hein 50
Lunch Cloth, Alice I. Hummel 75
Sofa Pillow, Mrs. S. A. Smith 75
Towel, Mrs. S. A. Smith 50
Table Mat, Mrs. S. A. Smith 25
Doilies, Mrs. D. A. Hein 50
Second, Mrs. S. A. Smith 25
Pin Cushion, Mrs. S. A. Smith 25
Specimen, Mrs. G. A. Lane 50
Second, Mrs. M. E. A. Cavanagh 25
Shirt Waist, F. I. Miller 75

Cut Work.

Stand Cover, Miss Goldstein 1 00
Lunch Cloth, Mrs. D. A. Hein 75

CLASS XXIV.

Lace Articles.

Point Lace.

Handkerchief, Mrs. D. A. Hein 1 00
Second, Mrs. C. L. Tucker 50
Collar, Mrs. D. A. Hein 1 00
Second, Mrs. Fred W. Melvin 50
Collar and Cuffs, Alice I. Hummel 1 00
Center Cloth, Mrs. D. A. Hein 1 00
Second, Mrs. Fred W. Melvin 50
Doily, Mrs. Fred W. Melvin 1 00
Six Doilies, Mrs. Fred W. Melvin 1 50
Second, Mrs. C. B. Barton 75
Specimen, Jennie L. Harris 1 00
Second, Mrs. Fred W. Melvin 50
Fan Cover, Mrs. D. A. Hein 40
Small Collars, Mrs. D. A. Hein 40
Pieces, Alice I. Hummel 40
Tabs, Alice I. Hummel 30
Toilet Mats, Mrs. Fred W. Melvin 75
Stock Collar, Mrs. Fred W. Melvin 50
Child's Carriage Robe, Mrs. P. F. Fogerty 75

Battenburg.

Hdkf., Louise M. Terry 1 00
Second, Mrs. Arthur Kashner 50
Collar, Mrs. M. E. A. Cavanagh 1 50
Second, Mrs. C. L. Chollar 75
Centerpiece, Mrs. Fred W. Melvin 1 00
Second, Mrs. D. A. Hein 50
Third, Mrs. H. E. Walzer 25
Doily, Mrs. M. E. A. Cavanagh 1 00
Second, Mrs. Fred W. Melvin 50
Six Doilies, Mrs. Mary Mead 1 00
Second, Mrs. Louise M. Terry 50
Cushion, Mrs. C. L. Chollar 75
Second, Sarah Crist 40
Stand Cover, Second, Mrs. C. L. Chollar 50
Specimen, Mrs. Austin rankhite 1 00
Second, Louise M. Terry 50
Hat, Mrs. F. P. Fogerty 75
Bed Spread, Miss Mary Karns 75
Second, Mrs. Fred W. Melvin 40
Tie, Mrs. Arthur Kashner 25
Silk Battenburg Collar, Miss Anna Fox 30
Tray Cloth, Mrs. Wm. Hill 25
Table Cover, Mrs. Wm. Hill 40
Finger Bowl Doily, Mrs. M. E. A. Cavanagh 40
Lunch Cloth, Mrs. C. L. Tucker 40

Honiton Lace.

Hdkf., Mrs. H. E. Walzer 1 00
Second, Miss Goldstein 50
Collar, Dora M. Meyer 1 50
Second, Mrs. Fred W. Melvin 75
Centerpiece, Alice I. Hummel 1 00
Second, Mrs. Fred W. Melvin 50
Doily, Dora M. Meyer 50
Six Doilies, Hrs. Fred W. Melvin 1 00
Second, Louise M. Terry 50
Infant's Cap, Mrs. D. A. Hein 75
Second, Mrs. Fred W. Melvin 40
Tie, Mrs. Fred W. Melvin 40
Pillow, Mrs. S. E. Reynolds 75
Stock Collar, Irene Welliver 25
Finger Bowl Doily, Mrs. M. E. A. Cavanagh 40

Duchess Lace.

Centerpiece, Matilda H. Alvord 1 00
Second, Mrs. D. A. Hein 50
Collar, Mrs. Amanda Hanks 1 50
Second, Mrs. W. E. McNinch 75
Hdkf., Mrs. A. S. Gray 1 00
Second, Mrs. Geo. Rowe 50
Collar and Cuffs, Mrs. D. A. Hein 50
Specimens, Mrs. H. E. Walter 1 00
Second, Dora M. Meyer 50
Carving Cloth, Alice I. Hummel 75
Infant's Cap, Alice I. Hummel 1 00
Tie Ends, Alice I. Hummel 50
Second, Mrs. Fred W. Bush 25

Darned Net.

Pillow Shams, Mrs. Amanda Hanks 50
Bureau Scarf, Mrs. Geo. H. Row 25
Apron, Mrs. Geo. H. Row 50
Tidy, Mrs. Geo. H. Row 25
Toilet Cushion, Jennie L. Harris 25
Parasol Cover, Jennie L. Harris 25
Bed Spread, Mrs. Mar Mead 75
Doily, Dora M. Meyer 40

Cluny Lace.

Scarf, Mrs. Wm. Lowenberg 75
Doily, Mrs. Geo. H. Row 75
Second, Dora M. Meyer 40

Tatted Lace.

Display, Mrs. Mary Mead 50
Hdkf., Alice I. Hummel 75
Second, Mrs. D. A. Hein 40
Collar, Mrs. D. A. Hein 75
Second, Mrs. Austin Crankhite 40
Collar and Cuffs, Mella Turnbach 40
Turnover Collars, Mellah Turnbach 25
Centerpiece, Matilda H. Alvord 75
Second, Mrs. Geo. H. Rowe 40
Doily, Mrs. D. A. Hein 25
Specimen, Mrs. H. E. Walzer 25
Tidy, Mrs. Geo. H. Rowe 40
Finger Bowl Doilies, Jennie L. Harris 25
Pin Cushion, Mrs. Geo. H. Rowe 50
Second, Jennie L. Harris 25
Tie Ends, Jennie L. Harris 15
Apron, Alice I. Humeml 75
Underwear, Jennie L. Harris 75
Second, Mrs. Geo. H. Rowe 40
Silk Tatting, Mrs. Geo. H. Rowe 25
Linen Tatting, Jennie L. Harris 25
Cotton Tatting, Mellah Turnbach 15
Dress Trimming, Mrs. Geo. H. Rowe 10
Yoke, Mrs. Geo. H. Rowe 25
Doilies, Mrs. D. A. Hein 40
Sofa Pillow, Jennie L. Harris 40
Shirt Waist, Jennie L. Harris 25
Pillow Cases, Jennie L. Harris 15
Curtainsfi Jennie L. Harris 40
Tumbler Doilies, Jennie L. Harris 40
Barbs, Jennie L. Harris 75
Silk Doilies, Katie Donahue 20
Corset Cover, F. I. Miller 75
Lamp Shade, Mrs. Mary Mead 40

Macvame Lace.

Lace, Mrs. S. E. Reynolds 25
Bag, Mrs. S. E. Reynolds 25

Antique Lace.

Bureau Scarf, Alice I. Hummel 50
Centerpiece, Mrs. D. A. Hein 75
Pieces, Mrs. D. A. Hein 1 00

Teneriffe Lace.

Hdkf., Mrs. Geo. H. Rowe 20
Centerpiece, Mrs. Geo. H. Rowe 40
Six Doilies, Mrs. Geo. H. Rowe 50
Toilet Cushion, Jennie L. Harris 50
Stand Cover, Jennie L. Harris 20
Bureau Cover, Jennie L. Harris 20
Princess Louis Lace, Mrs. C. L. Chollar 50
Fillet Net Tidy, Alice I. Hummel 50
Applique Handkerchief, Mrs. D. A. Hein 75
Fillea Lace Centerpiece, Alice I. Hummel 50
Flemish Lace Tie Ends, Mrs. D. A. Hein 25
Flemish Lace Centerpiece, Alice I. Hummel 75
Netted Doily, Miss Goldstein 25
Netted Centerpiece, Mrs. M. E. A. Cavanagh 50
Dresser Scarf Handmade Lace, Mrs. Wm. Lowenberg 50

Drawnwork.

Hdkfs., Mrs. G. A. Lane 75
Second, Ada Smith 40
Third, Carrie M. Hauck 20
Centerpiece, Mrs. Wm. Lowenberg 1 00
Second, Carrie M. Hauck 50
Third, Mrs. G. A. Lane 25
Doily, Mrs. Wm. Hill 50
Six Doilies, Mrs. G. A. Lane 1 00
Second, Mrs. A. S. Gray 50
Bureau Scarf, Mrs. H. E. Walter 1 00
Second, Mrs. Amanda Hanks 50
Side Board Scarf, Mrs. H. R. Williams 1 00
Second, Mrs. M. E. A. Cavanagh 50
Tray Cloth, Matilda H. Alvord. 50
Second, Mrs. H. R. Williams 25
Pillow Shams, Mrs H. E. Walzer 50
Second, Marrie M. Hauck 25
Pillow Cases, Mrs. Amanda Hanks 50
Second, Miss Goldstein 25
Table Cloth, Mrs. Fred W. Melvin 1 00
Second, Mrs. Wm. Hill 50
Napkins, Mrs. Wm. Hill 25
Table Cover, Mrs. D. A. Hein 1 00
Second, Mrs. M. E. A. Cavanagh 50
Third, Ada Smith 25
Towel, Mrs. H. E. Walzer 50
Second, Mrs. Fred Melvin 25
Sheets, Carrie M. Hauck 75
Apron, Carrie M. Hauck 75
Tidy, Mrs. A. S. Gray 50
Second, Mrs. M. E. A. Cavanagh 25
Shirtwaist, Carrie M. Houck 75
Sofa Pillow, Carrie M. Hauck 75
Pin Cushion, Carrie M. Hauck 20
Stand Cover, Mrs. Amanda Hanks 50
Lunch Cloth, Miss Jennie Trench 1 00
Second, Mrs. H. R. Williams 50
Child's Dress, Mrs. C. B. Barton 1 00
Second, Mrs. H. E. Walzer 50
Corset Cover, Mrs. D. A. Hein 50
Second, Grace Smith 25
Collar, Florence Hosler 25
Fairy Scarf, Roselda Minier 25

CLASS XXV.

Outline Work.

Quilt, Mrs. D. A. Hein 1 00
Second, Mrs. D. R. Genter 50
Table Cover, Mrs. J. Preston 50
Second, Mrs. D. R. Genter 25
Bureau Scarf, Mrs. A. S. Gray 50
Second, Miss Dora M. Meyer 25
Splash Mat, Miss Goldstein 50
Second, Mrs. H. E. Walzer 25
Pillow Shams, Mrs. D. R. Genter 50
Second, Mrs. M. E. A. Cavanagh 25
Pillow Cases, Mrs. D. R. Genter 50
Apron, Mrs. Mary Mead 50
Second, Mrs. Fred W. Melvin 25
Doily, Alice I. Hummel 30
Second, Mrs. D. A. Hein 15
Cushion, Mrs. S. A. Smith 1 00
Second, Mrs. F. Anstock 50
Third, Anna Fox 35
Tidy, Mrs. H. E. Walzer 50
Second, Anna Fox 25
Center Cloth, Mrs. D. A. Hein 50
Second, Carrie M. Hauck 25
Stocking Bag, Mrs. S. A. Smith 25
Knitting Bag, Alice I. Hummel 20
Holder, Alice I. Hummel 20
Stand Cover, Jennie L. Harris 50
Second, Mrs. Mary Mead 25
Tray Cloth, Alice I. Hummel 50
Second, Mrs. S. A. Smith 25
Child's Apron, Mrs. Arthur Kashner 25
Child's Pillow, Mrs. Arthur Kashner 25
Bed Spread, Mrs. F. Anstock 50
Specimen Feather Stitch, Miss Goldstein 50
Skirt Feather Stitch, Mrs. J. Preston 75

Hemstitch.

Pillow Cases, Mrs. C. L. Tucker 50
Second, Carrie M. Hauck 25
Sheets, Mrs. A. Norton 75
Second, Mrs. Geo. H. Rowe 40
Bureau Scarf, Francis E. Herd 40
Table Cloth, Jennie L. Harris 75
Second, Mrs. D. R. Genter 40
Napkins, Carrie M. Hauck 25
Second, Mrs. C. L. Tucker 25
Lunch Cloth, Ada Smith 40
Second, Mrs. Geo. H. Rowe 25
Side Board Scarf, Francis E. Herd 40
Skirt, Mrs. Geo. H. Rowe 50
Second, Mrs. G. A. Lane 25
Hdkf., Mrs. A. S. Gray 75
Second, Carrie M. Hauck 75
Stand Cover, Carrie M. Hauck 50
Second, Ada Smith 25
Doilies, Carrie M. Hauck 25
Collar, Mrs. M. E. A. Cavanagh 15
Second, Mellah Turnbach 20
Towel, Mrs. D. R. Genter 10
Second, Mrs. Fred W. Melvin 25
Chemise, Mrs. G. R. Genter 20
Drawers, Mrs. G. R. Genter 25
Pillow Shams, Mrs. D. R. Genter 25
Child's Skirt, Mrs. Fred W. Melvin 50
Centerpiece, Grace Smith 50
Second, Mellah Turnbach 25
Band, Mellah Turnbach 15
Medallions, Mellah Turnbach 15
Cuffs, Mellah Turnbach 20
Insertion, Mellah Turnbach 25
Tray Cover, Ada Smith 35

Fancy Aprons.

Scrim, Louise M. Terry 25
Linen, Mrs. E. B. Hess 50
Second, Mrs. Kate Delterich 25
Swiss, Mrs. C. B. Barton 50
Second, Mrs. F. P. Fogerty 25
Cambric, Florence Hosler 25
Lawn, Sadie Vanderslice 25
Gingham, Mrs. H. E. Walzer 30
Second, Mrs. W. H. Hess 15
Calico, Dora M. Meyer 30
Second, Mrs. Arthur Kashner 15
Cross Stitch, Mrs. D. A. Hein 50
Second, Mrs. Mary Mead 25
Sateen, Mrs. H. L. Vanderslice 25
Hdkf. Apron, Mrs. Arthur Kashner 20
Sewing, Mrs. Moore DeMott 20
Blockwork, Alice I. Hummel 20
Handmade, Mrs. D. A. Hein 35

CLASS XXVI.

Silk Patch Work, Etc.

Quilt, Silk, Mrs. A. Norton 3 00
Second, Mrs. H. L. Vanderslice 1 50
Third, Blanche Chapin 1 00
Quilt, Satin, Mrs. A. S. Gray 2 00
Quilt, velvet, Mrs. H. E. Walzer 2 00
Second, Mrs. W. W. Boone 1 00
Quilt, Plush, Mrs. F. Anstock 2 00
Sofa Cushion, Silk, Mrs. A. L. Delterich 1 00
Second, Anna Fox 50
Sofa Cushion, Satin, Mary Karns 1 00
Second, Louise M. Terry 50
Sofa Cushion, Velvet, Florence Hosler 1 00
Second, Jennie L. Harris 50
Plush Cushion, Mrs. F. Anstock 1 00
Beidemier Cushion, Mrs. Amanda Hanks 25
Huckabuck Cushion, Mrs. S. E. Reynolds 50
Second, Mrs. H. L. Vanderslice 25
Cross Stitched Cushion, Miss Sadie Vanderslice 15
Pin Cushion, Mrs. Minnie Duck 25
Second, Mrs. Fred Bush 15
Silk Slumber Robe, Mrs. D. R. Genter 1 00
Second, Mrs. Fred W. Melvin 50
Picture Drapery, Mrs. Austin Crankhite 50
Second, Mrs. Amanda Hanks 25
Laundry Bag, Mrs. C. L. Tucker 30
Second, Francis E. Herd 15
Sachet Bag, Mrs. Fred W. Melvin 30
Second, Miss E. J. Enochs 15
Work Bag, Mrs. S. A. Smith 25
Second, Mrs. Geo. H. Rowe 15
Stocking Bag, Mrs. S. A. Smith 15
Clothes Pin Bag, Ada Smith 15
Scrap Bag, Miss Goldstein 15
Shopping Bag, Mrs. D. R. Genter 25
Dusting Bag, Mrs. S. A. Smith 25
Second, Miss Dora M. Weyer 15
Hdkf. Bag, Grace Smith 25
Second, Ada Smith 15
Fan Bag, Mrs. S. A. Smith 25
Twine Bag, Mrs. S. A. Smith 30
Work Basket, Jennie L. Harris 50
Second, Mrs. Amanda Hanks 25
Sun Bonnet, Mrs. E. B. Hess 30
Tidy, Mrs. S. A. Smith 15
Scrim Tidy, Mrs. C. L. Tucker 50
Second, Miss Dora M. Weyer 25
Lady's Skirt, Mrs. M. E. A. Cavanagh 50
Corset Cover, Mrs. M. E. A. Cavanagh 25
Second, Ada Smith 15
Kimano, Mrs. S. A. Reynolds 25
Second, Mrs. Fred W. Bush 15
Underwear, Mrs. D. R. Genter 75
Second, Mrs. Mary Mead 50
Combing Towel, Grace Smith 15
Dusting Cap, Grace Smith 15
Iron Holder, Miss Goldstein 15
Fancy Cap, Miss Goldstein 25
Stockings, Mary Karns 25
Ribbon Bag, Katie Donahue 15
Foot Rest, Mrs. C. L. Tucker 50
Second, Mrs. S. A. Smith 25
Photo Holder, Mrs. S. A. Smith 15
Paper Holder, Mrs. Arthur E. Kashner 25
Second, Mrs. S. A. Smith 15
Lamp Shade, Mrs. Fred W. Melvin 25
Needle Book, Mrs. Fred W. Bush 15
Second, Mrs. S. A. Smith 10
Hair Receiver, Mrs. S. A. Smith 25
Doll's Coat made by Child, Jeanne Stroh 25
Roll for Centerpiece, Mrs. Wm. Lowenberg 15
Centerpiece, Mrs. Wm. Lowenberg 25
Second, Mrs. J. Presten 15
Child's Dress, Mrs. Fred W. Bush 25
Infant's Dress, Mrs. M. E. A. Cavanagh 15
Watch Case, Mrs. S. A. Smith 25
Hdkf. Case, Mrs. D. A. Hein 15
Glove Case, Alice I. Hummel 15
Veil Case, Miss Dora M. Weyer 25
Baby's Clothes, Mrs. M. E. A. Cavanagh 15
Pillow Shams, Mrs. J. Presten 15
Calendar, Mrs. S. A. Smith 10
Horn Work, Mrs. D. A. Hein 10
Splint Basket, Jennie L. Harris 15
Second, Mrs. Geo. H. Rowe 10
Sun Flower, Mrs. D. A. Hein 10
Melon Seed Bag, Jennie L. Harris 25
Second, Mrs. Amanda Hanks 40
Pillow Cases, Mrs. S. A. Smith 75
Table Cover, Miss Goldstein 40
Infant's Pillow, Mrs. Geo. H. Rowe 50
Belt, Jennie L. Harris 25
Party Bag, Mrs. Moore DeMott 75
Table Mats, Alice I. Hummel 40
Braided Pillow Shams, Alice I. Hummel 40
Second, Mrs. D. A. Hein 50
Braided Yoke, Mrs. D. A. Hein 25
Thermometer, Mrs. S. A. Smith 50
Collar Box, Mrs. S. A. Smith 25
Shoe Bag, Mrs. S. A. Smith 50
Brush and Comb Tray 25
Table Cover, Mrs. S. A. Smith 25
Slippers, Mrs. S. A. Smith 30
Sofa Pillow, Mrs. A. L. Delterich 20
Second, Mrs. S. A. Smith 30
Hair Pin Holder, Mrs. S. A. Smith 25
Collar and Cuffs, Miss Goldstein 25
Tidy, Mrs. D. A. Hein 15
Towel, Mrs. D. A. Hein 50
Lambrequin, Alice I. Hummel 50
Stand Cover, Alice I. Hummel 50
Shirt Waist, Miss Dora M. Meyer 50
Cushion, Mrs. Mary Mead 50
Infant's Booties, Mrs. Mary Mead 10
Stand Cover, Mrs. Mary Mead 15
Pin Holder, Mrs. Arthur Kashner 10
Postal Calendar, Mrs. Arthur Kashner 10
Child's Sun Bonnet, Mrs. Arthur Kashner 15
Collar, Roselda Minier 25
Feather Wreath, Mrs. Henry Pursel 25
Crib Comfort, Mrs. Fred W. Bush 25
Boy's Dress, Mrs. Fred W. Bush 50
Lady's Waist, Mrs. Fred W. Bush 25

Bead Work.

Lambrequin, Mrs. D. A. Hein 25
Bag, Jennie L. Harris 50
Necklace, Jennie L. Harris 15
Opera Bag, Mrs. M. E. A. Cavanagh 30
Chain, Mrs. M. E. A. Cavanagh 15
Ornamental Sofa Pillow, Mrs. Fred W. Melvin 15
Hand Painted Sofa Cushion, Mrs. M. E. A. Cavanagh 1 00
Hdkf. Cushion, Mrs. Arthur Kashner 15
Child's Night Shirt, Mrs. Fred W. Melvin 15
Muffler, Mrs. Fred W. Bush 15
Over Shoe Case, Mrs. Fred W. Bush 10
Turn Over Case, Mrs. Fred W. Bush 10
Paper Flowers, Sarah Stecker. 25
Sweet Grass Work, Miss Amanda Hanks 25
Basket, Mrs. Geo. H. Rowe 25
Second, Mrs. Geo. M. Weyer 20
Hair Receiver, Jennie L. Harris 15
Card Receiver, Jennie L. Harris 15
Rafia Work, Mrs. Fred W. Bush 50
Second, Mrs. Amanda Hanks 25
Rafia Hat, F. I. Miller 25
Infant's Silk Quilt, Mrs. Wm. Lowenberg 25
Scrim Curtains, Mrs. Mary Mead 25

CLASS XXVII.

Fine Arts.

Painting in Oil.

Landscape, Mrs. M. T. King 3 00
Second, Mrs. Isaiah Hagenbuch 2 00
Third, Mrs. John Lee 1 00
Portrait, Mrs. A. L. Percy 3 00
Second, A. B. Sloer 2 00
Figure, Mrs. B. A. Gidding 1 50
Animals, Mrs. Fred W. Melvin 2 00
Second, Mr . A. L. Percy 1 50
Flowers, Mrs. John Lee 2 00
Second, Mrs. John Lee 1 50
Fruit, Mrs. Fred W. Melvin 2 00
Second, Mrs. John Lee 1 50
Marine, Mrs. M. T. King 2 00
Second, A. B. Sloer 1 00
Still Life, Mrs. M. T. King 1 00
Second, Mrs. A. L. Percy 50

Water Color.

Animals, Mrs. M. T. King 1 50
Second, Miss Dora M. Weyer 1 00
Landscape, Mrs. Andrew L. Fritz 2 00
Second, Mrs. Fred W. Melvin 1 50
Third, Mrs. Amanda Hanks 50
Figure, Mrs. M. E. A. Cavanagh 2 00
Second, Mrs. M. T. King 1 50
Third, A. B. Sloer 50
Flowers, Miss Alice I. Hummel 2 00
Second, Mrs. Geo. H. Rowe 1 50
Fruit, Mrs. M. T. King 2 00
Second, Mrs. Austin Cranklite 1 00
Marine, Mrs. M. T. King 2 00
Second, Mrs. Fred. W. Melvin 1 00
Portrait, Mrs. M. Howard 1 50
Second, A. B. Sloer 1 00
Head, Ralph Mushler 1 00
Interior, A. B. Sloer 1 50

Crayons.

Animals, Mrs. D. A. Hein 1 50
Second, Louise M. Terry 1 00
Portrait, Mrs. M. Howard 1 50
Second, R. F. Vanderslice 1 00
Still Life, A. B. Sloer 1 00
Second, Mrs. A. L. Percy 50

Pastel Painting.

Portrait, Mrs. M. Howard 1 00
Second, Mrs. Amanda Hanks 50
Flowers, Miss Hannah Evans 1 00
Figure, Mrs. M. T. King 1 00
Second, A. B. Sloer 50
Charcoal Drawing, A. B. Sloer 1 50
Second, Mrs. Geo. H. Rowe 1 00
Amateur Photos, A. B. Sloer 1 50
Second, Mrs. Amanda Hanks 1 00
Mechanical Drawings, Calvin Weaver 1 00
Pen and Ink Drawings, Ralph Mushler 1 50
Second, Mrs. A. L. Percy 75
Tapestry Painting, A. B. Sloer 1 50
Second, Frances Baker 1 00
Poster Design, Mrs. B. A. Gidding 75
Second, A. B. Sloer 50
Burnt Leather, Head, Mrs. Mary Mead 50
Burnt Leather, Slippers, Jennie L. Harris 25

Burnt Wood.

Placque, Ralph Mushler 75
Second, F. I. Miller 50
Desk, Mrs. S. P. Rishton 1 00
Chair, Mrs. S. P. Rishton 50
Smoking Table, Mrs. S. P. Rishton 1 50
Box, Mellah Turnbach 50
Panel, F. I. Miller 50
Table, F. I. Miller 1 00
Nut Bowl, F. I. Miller 25
Stein, Ralph Mushler 25
Ches Board, F. I. Miller 25
Bread Board, F. I. Miller 25
Work Box, F. I. Miller 50
Hdkf. Box, Ralph Mushler 25
Tobacconette, Ralph Mushler 25

China Painting.

1 Doz. Plates, Mrs. S. P. Rishton 1 50
Second, Frances E. Herd 1 00
Third, Mrs. F. P. Fogerty 50
Berry Set, Mrs. S. P. Rishton 1 50
Second, Frances E. Herd 1 00
Ice Cream Set, Mrs F. P. Fogerty 50
Salad Set, Mrs. S. P. Rishton 1 00
Oyster Bowls, Mrs. S. P. Rishton 75
Ramikins, Mrs. S. P. Rishton 75
Chop Dish, Mrs. F. P. Fogerty 1 00
Second, Frances E. Herd 50
Cracker Jar, Mrs. S. P. Rishton 1 00
Brush and Cromb Tray, Frances E. Herd 1 00
Second, Mrs. S. P. Rishton 50
Vase, Mrs. F. P. Fogerty 1 00
Second, Frances E. Herd 50
Raised Paste, Frances T. Herd 1 00
Second, Mrs. S. P. Rishton 50
Raised Paste, 13 Pieces, Mrs. F. P. Fogerty 1 00
Water Pitcher, Mrs. F. P. Fogerty 50
Bake Dish, Mrs. F. P. Fogerty 75
Bon Bon Dish, Mrs. C. C. Furman 50
Second, Mrs. S. P. Rishton 25
Nut Bowl, Mrs. Fred W. Melvin 50
1 Doz. Cups, Frances E. Herd 1 00
Cake Plate, Mrs. S. P. Rishton 50
Second, Mrs. Fred W. Melvin 25
Collection of Plates, Mrs. S. P. Rishton 1 00
Cream and Sugar, Mrs. F. P. Fogerty 50
Chocolate Set, Mrs. C. L. Tucker 1 00
Bureau Set, Mrs. Fred W. Melvin 50
Lustre Vase, Mrs. S. P. Rishton 50
Tankard, Mrs. S. P. Rishton 1 00
Belleck Bowl, Mrs. S. P. Rishton 50
Minature Portrait, Mrs. S. P. Rishton 1 00
Fruit Bowl, Mrs. S. P. Rishton 50
Royal Worcester Vase, Mrs. S. P. Rishton 75
Cigar Jar, Mrs. S. P. Rishton 50
Olive Dish, Mrs. C. C. Furman 25
Cheese Plate, Mrs. C. C. Furman 25

CLASS XXVIII.

Flowers and Plants.

Hanging Basket with Growing Plants, Mrs. Taylor Ruckle 1 00
Second, Mrs. H. L. Vanderslice 50
Display Cut Flowers, Florence Hosler 50
Second, Mrs. Moore DeMott 25
Marigold, Mrs. W. H. Hess 25
Periwinkle, Florence Hosler 50
Dahlia, Mrs. Mary Johnson 50
Second, Florence Hosler 25
Cala Lily, Florence Hosler 50
Snow Geranium, Florence Hosler 25
Coleus, Mrs. D. P. Unger 50
Second, Mrs. H. W. Sweppenheiser 25
Giant Leaf Coleus, Clara Vanderslice 50
Asparagus Fern, Florence Hosler 50
Second, Mrs. Taylor Ruckle. 25
Jerusalem Cherry Tree, Mrs. Jas. Robison 50
Cosmas, Mrs. E. A. Weiss 25
Scarlet Sage, Florence Hosler. 25
Coxcomb, Florence Hosler 25
Cactus, Florence Hosler 25
Astor, Florence Hosler 50
Oxalis, Florence Hosler 25
Wax Plant, Florence Hosler 50
Honey Suckle, Florence Hosler 50
Second, Mrs. W. W. Boone. 25
Giant Clover, Florence Hosler. 25
Clover, Florence Hosler 25
Bleeding Heart, Florence Hosler 50
Pine Apple, Florence Hosler 50
Begonia, Florence Hosler 25
Begonia Mt. Echo, Mrs. E. A. Weiss 50
Begonia, Skeleton Leaf, Mrs. E. A. Weiss 25
Bouquet Scarlet Sage, Mrs. A. C. Shuman 15
Bird of Paridise, Mrs. D. P. Unger 15
Sweet Elysian, Florence Hosler 15
Seden Baldi, Mrs. W. H. Hess 25
Boston Fern, C. H. Hess 50
Cosmos, Mrs. E. A. Weiss 15
Bouquet Dahlias, Mrs. Wm. Cox 25
Lemon Tree, A. L. Hyssong 1 00
Night Blooming Cereus, Mrs. J. W. Masteller 25
Ivy Foliage Plant, Mrs. W. W. Boone 50
Blue Satin Plant, Mrs. W. W. Boone 15
Wild Purple Plant, Mrs. W. W. Boone 15
Chrysanthemum, Mrs. W. W. Boone 25

CLASS XXIX.

Miscellaneous.

Col. Foreign Coins, Miss Dora M. Weyer 50
Col. American Coin, Miss Dora M. Weyer 50
Indian Relics, Mrs. M. E. A. Cavanagh 75
Racoon Skins, S. T. Sybert 50
Col. Old Clothing, Mellah Turnbach 75
Paste Jagger and Hdkf., Mrs. D. A. Hein 40
Old Eyelet Emb., Mrs. M. E. A. Cavanagh 50
Star Fish, Florence Hosler 25
Necklace and Violin, Florence Hosler 45
Old German Bible, J. R. Fetterman 25
Second, Mrs. E. B. Hess 25
Col. Relics, Mellah Turnbach 1 70
Bear Skin Rug, T. C. Harder 50
Fox Skin Rug, T. C. Harder 35
Meat Plate, Mrs. Wm. Cox 25
Col. Relics, F. I. Miller 1 00
Jar Peaches 53 yr. Old, Mrs. Rhodes Huff 25
Lard Lamp 100 yr. Old, Mrs. Rhodes Huff 25
African Spoons, Clara H. Vanderslice 10
Autumn Leaves, Mary Diemer 25
Pressed Flowers, Mrs. B. A. Gidding 25
Col. Relics, Mrs. B. A. Gidding 60
Tea Cup and Spoons, Mrs. D. P. Unger 25
Frame Box and mirror, R. G. Sharpless 75
Andrew Jackson's Address on Satin, Galen Erdley 50
Picture Frames, Hand Carved, Joseph Eck 1 00
Cabbag Curiosity, Mrs. Wash. Ivey 25
Swede Shoes, Mrs. Susan Brugler 25
Pewter Plate, Mrs. J. W. Mausteller 20
Old Gridle, J. R. Fetterman 25
Pumpkin 1906, J. R. Fetterman 25
Col. Relics, Stanley Gross 1 00
Card Picture Frame, Mrs. W. W. Boone 25
Piece of Revolutionary Fort, Gertrude Bankes 1 00

Premiums will be paid at the office of the Secretary on and after November 9th, 1907, to persons in vicinity of Bloomsburg and checks will be mailed to those residing at a distance.

A. N. YOST, Secy.

CRIES OF ANIMALS AND BIRDS.

Vocal Effects Which Startle Persons Unfamiliar With Dumb Brutes.

The human voice, with all its modulations and inflections, is a wonderful thing, yet it is imitated closely by birds and animals.

The effect produced by these upon persons who hear them for the first time is one in which astonishment and uncanniness are blended.

LANDSLIDE BURIES 1,500

Village of Karatagh, Turkestan, Destroyed in Earthquake.

MAJORITY KILLED

First Reports of the Casualties Were Exaggerated, Placing the List of Dead At 15,000.—Governor and His Mother Among the Survivors. —Town a Summer Resort.

Tashkend, Russian Turkestan, Nov 7.—The little town of Karatagh, in the Hissar district of Bokhara, has been overwhelmed and completely destroyed by a landslide that followed the earthquake of Oct. 21. According to the latest reports of the disaster a majority of the inhabitants of Karatagh lost their lives.

The first reports of the casualities were exaggerated, the death list being placed as high as 15,000. Karatagh has about 2,500 dwellers, and there is reason to believe that about 1,500 were buried alive.

Among those who survived the disaster are the Governor of Karatagh and his mother.

Karatagh is remotely situated, and it takes a full week for news to get out from there, but according to one courier who has come through an enormous section of the Karatagh Mountain, which practically hung over the town, broke loose and thundered down upon the village, which is almost completely buried.

Efforts are being made to get in communication with the survivors and to send in such relief as may be required.

Karatagh is noted for its manufactories of sabres, cutlery, and fine silks, and is used as a Summer resort by the people of Hissar. It is 2,500 feet above the sea.

SHOOTS HER SISTER.

Woman Playfully Points Revolver—Usual Result.

Richmond, Va, Nov. 7—Mrs. R. L. Patterson, twenty-eight years old, was shot and probably fatally injured by her sister, Mrs. P. J. McDonnell, who had pointed an old and supposedly unloaded revolver at her sister at the supper table, demanding a second helping of salad. The two women were seated a few feet from each other—so close, in fact, that a lamp on the table went out with the report of the revolver.

Mrs. Patterson was hurried to the Virginia Hospital, where an operation was performed in an effort to relieve her brain of the particles of the bullet, which had been shattered. Another operation will probably be performed. It is said that there is practically no chance of the woman recovering. The shooting was witnessed by Mrs. Patterson's two small children and by a second sister.

BURN 250,000 POSTAL CARDS.

Philadelphia Authorities Act Under Supervision of Comstock.

Philadelphia, Penn., Nov. 7.—Nearly a quarter of a million picture postal cards confiscated by postal authorities recently were burned in the basement of the Federal Building in this city. The cards were destroyed under the supervision of Anthony Comstock, Secretary of the Anti-Vice Society of New York.

The value of the cards at retail, it is said, was about $3,000.

Aged Horsewoman's Bet.

Marysville, Ohio, Nov. 5.—Miss Annetta Wilbur, eighty-nine years old, will ride on horseback one hundred miles to Hamilton, Ohio, on a wager. Despite her advanced age, Miss Wilbur is an enthusiastic horsewoman, and is a member of the newly organized Bit and Spur Club.

Some of the woman's friends, also members of the club, in commenting upon her ability as a horsewoman declared their belief she could not stand a journey of one hundred miles. She immediately took them up and wagered a dinner for the club that she could make the trip with ease. She will start in two weeks.

Woman in Auto Killed.

Concord, Mass., Nov. 5.—Mrs. Nellie W. Conant, wife of Herbert E. Conant of Newton, was killed in an automobile accident here.

Accompanied by her husband and by Mr. and Mrs. Barnes of Newton, she was riding along Walden Street in a steam runabout. When in trying to pass another machine the steering gear became jammed and the runabout crashed into a telegraph pole at the side of the road. Mrs. Conant was thrown against the pole and her skull was crushed. The others of the party escaped with bruises.

Rich Woman a Burglar.

Chicago, Nov. 7.—Mrs. Evelyn Romandka, wife of the wealthy trunk manufacturer, pleaded guilty before Judge Brentone to five indctments, three charging burglary and the others larceny. Sentence wil be pronounced in a day or two.

There is no escape for the woman now from the penitentiart. It is believed that she will be sentenced on one indictment, the others remaining over her. The penalty for burglary is from one to fourteen years.

The Farmer's Wife

Is very careful about her churn. She scalds it thoroughly after using, and gives it a sun bath to sweeten it. She knows that if her churn is sour it will taint the butter that is made in it. The stomach is a churn. In the stomach and digestive and nutritive tracts are performed processes which are almost exactly like the churning of butter. Is it not apparent then that if this stomach-churn is foul it makes foul all which is put into it?

The evil of a foul stomach is not alone the bad taste in the mouth and the foul breath caused by it, but the corruption of the pure current of blood and the dissemination of disease throughout the body. Dr. Pierce's Golden Medical Discovery makes the sour and foul stomach sweet. It does for the stomach what the washing and sun bath do for the churn—absolutely removes every tainting or corrupting element. In this way it cures blotches, pimples, eruptions, scrofulous swellings, sores, or open eating ulcers and all humors or diseases arising from bad blood.

If you have bitter, nasty, foul taste in your mouth, coated tongue, foul breath, are weak and easily tired, feel depressed and despondent, have frequent headaches, dizzy attacks, gnawing or distress in stomach, constipated or irregular bowels, sour or bitter risings after eating and poor appetite, these symptoms, or any considerable number of them, indicate that you are suffering from biliousness, torpid or lazy liver with the usual accompanying indigestion, or dyspepsia and their attendant derangements.

The best agents known to medical science for the cure of the above symptoms and conditions, as attested by the writings of leading teachers and practitioners of all the several schools of medical practice, have been skillfully and harmoniously combined in Dr. Pierce's Golden Medical Discovery. That this is absolutely true will be readily proven to your satisfaction if you will but mail a postal card request to Dr. R. V. Pierce, Buffalo, N. Y., for a *free* copy of his booklet of extracts from the standard medical authorities, giving the names of all the ingredients entering into his world-famed medicines and showing what the most eminent medical men of the age say of them.

PORTABLE SHOWER BATH.

Apparatus for Providing Continual Shower With Little Water.

It is now possible for the individual to get a morning shower bath, no matter where he or she is located, as a Michigan man has invented a portable shower bath that overcomes all difficulties usually met with.

As shown in the illustration, the portable shower bath consists of a

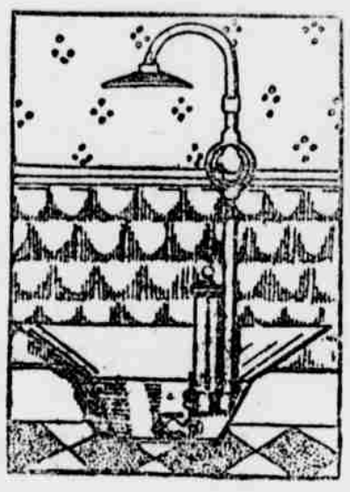

WATER PUMPED TO NOZZLE.

shallow circular basin, wide enough for a person to stand in. Projecting from the edges is a deep inclined flange. A partition divides the tub into two compartments. Mounted in one of the compartments is a pump, from which projects upright pipes and nozzle. The inventor works on the assumption that but a few gallons of water are available. Such being the case, it is placed in the tub. It is then pumped by a person standing in the tub to the nozzle, descending in the usual spray. The duration of the bath is not limited on account of the meagre supply of water, as it is possible to use the same water over and over again, as it eventually finds its way back into the basin again. The entire apparatus can be quickly taken apart and packed in a trunk.

A New Kind of Bread.

An entirely new kind of bread, made either of wheat or rye, is becoming popular in Germany, and is likely soon to be introduced into this country. It is made of the whole grain—but not according to any method hitherto familiar.

The grain is germinated by alternate steeping in warm water and aeration, this being accomplished by a simple mechanical apparatus. As soon as rootlets appear it is ready for use, and is crushed to fineness between rollers, after which it is dropped through a chute into an iron trough on the floor below, where it is kneaded by a machine.

The preliminary process is one of malting—similar to the malting of barley. All the water used in the sprouting process, which contains a large part of the mineral salts of the grain, is poured into the iron trough to make the dough. Thus nothing is lost, the entire substance of the grain being included in the dough, which, with the addition of yeast and salt, is finally formed into loaves and baked in the ordinary fashion.

The bread thus made is said to have a delicious flavor. It is claimed for it that the process of germination makes the substances of the grain much more digestible.

CASTORIA
For Infants and Children.
The Kind You Have Always Bought
Bears the Signature of Chas. H. Fletcher.

REGISTER'S NOTICE.

Notice is hereby given to all legatees, creditors, and other persons interested in the estates of the respective decedents and minors, that the following administrators, executors, and guardians' accounts have been filed in the office of the Register of Wills of Columbia County, and will be presented for confirmation and allowance in the Orphans' Court to be held at Bloomsburg, Pa., on Monday, December 2nd, A. D., 1907, at 2 p. m. of said day.

No. 1. First and final account of Levi H. Miller and J. W Miller, Administrators of the estate of Adam Miller, deceased, late of Mifflin township

No. 2. First and final account of N. B. Alleger and J. K. Alleger, Executors of the estate of John Y. Alleger, deceased, late of Fishingcreek township.

No. 3. First and final account of Abner A. Evans, Administrator, d. b. n. c. t. a of the estate of Delilah Cramer, deceased, late of Bloomsburg, Pa.

No. 4. First and final account of Abner A. Evans, guardian of the person and estate of Clinton Cramer, minor child of Delilah Cramer.

And first and partial account of Abner A. Evans, guardian of the person and estate of Bessie Cramer, minor child of Delilah Cramer, deceased, late of Bloomsburg, Pa.

No. 5. First and final account of Jerre B. Nuss, Executor of the estate of Sallie Nuss Fisher, deceased, late of Beaver township.

No. 6. First and final account of Warren A Rupp, Administrator of the estate of John Elliot, deceased, late of Roaringcreek township.

No. 7. First and final account of J. W. Bruner, Executor of the estate of Sarah E. Eckman, deceased, late of Millville, Pa.

No. 8. First and final account of W. H. Stahl, Administrator of the estate of Anna Fritz, deceased, late of Scott township.

No. 9. First and final account of David A. Shultz, Administrator of the estate of David Maust, late of Madison township, deceased.

No. 10. First and final account of C. B. Gunton, Administrator of the estate of Thomas W. Gunton, deceased, late of Bloomsburg, Pa.

No. 11. First and final account of C. F. Deibert, Administrator of the estate of S. F. Deibert, deceased, late of Catawissa, Pa.

No. 12. Second and final account of Silas Yorks and George Yorks, Executors of the estate of Asa Yorks, deceased, late of Sugarloaf township.

No. 13. First and partial account of H. Reber Mears, Administrator of the estate of Sarah E. Appleman, deceased, late of Bloomsburg, Pa.

No. 14. First and final account of Gertrude Girton, Administratrix of the estate of J. A. Girton, deceased, late of Madison township.

No. 15. Second and final account of Wm. C. Johnston, Guardian of Margaret V. Heller (now Simons) minor child of Blanch Heller of Millville, Pa.

No. 16. First and final account of Amandus Fritz, Administrator of the estate of Jacob H. Fritz, deceased, late of Sugarloaf township.

No. 17. First and final account of James Quick, Guardian of Charles G. McBride, minor child of Hugh D. McBride, deceased, late of Hemlock township.

No. 18. Second and final account of John M. Buckalew, Guardian of Alvernon M., Lizzie C., Mary E., and Oscar and Richard M., minor children of James E. Jones, deceased, late of Columbia county.

No. 19. First and final account of A. J. Crouse, Administrator of the estate of Hiram Crouse, deceased, late of Mt. Pleasant township.

No. 20. First and final account of William J. Correll, G. Winner Correll and C. C. Peacock, Executors of the estate of George W. Correll, deceased, late of Bloomsburg, Pa.

F. W. MILLER,
Register.

Register's Office,
Bloomsburg, Pa., Nov. 6th, 1907.

NOTICE.

Notice is hereby given that the following accounts have been filed in the Court of Common Pleas of Columbia County, and will be presented to the said Court on the First Monday of December A. D., 1907 and confirmed nisi, and unless exceptions are filed within four days thereafter, will be confirmed absolute.

1. First and final account of C. O. Maust, committee of the estate of Elizabeth Zeisloft, a weak minded person of Madison Township.

2. Fourth account of Nelson B. Stackhouse, committee of McDowell Stackhouse, a lunatic of Briarcreek Township.

3. First account of John M. Buckalew, committee of Oscar Jones, a lunatic of Fishingcreek Township.

4. First account of P. W. Miller, guardian of Samuel Klase, a weak minded person of Locust Township.

C. M. TERWILLIGER,
Prothonotary.

Prothonotary,s Office,
Bloomsburg, Pa., Nov, 5th, 1907.

WIDOWS' APPRAISEMENTS.

Notice is hereby given that the following widows' appraisements will be presented to the Orphans' Court of Columbia County on Monday, December 2nd, A. D., 1907, by the Clerk of said Court, and confirmed ni si, and unless exceptions are filed to same within four days they will be confirmed finally.

Estate of Charles H. Gordner, late of Berwick Borough, deceased, personalty $233 01.

Estate of W. J. Martin, late of Catawissa Borough, deceased, personalty $300.00.

C. M. TERWILLIGER,
Clerk O. C.

Clerk's Office,
Bloomsburg, Pa., Nov. 5, 1907.

AUDITOR'S NOTICE.

The undersigned Auditor, appointed by the Orphans' Court of Columbia County, to make distribution of the balance in the hands of the Administrator of the estate of A. D. Minnocks, late of the Borough of Centralia, said County, deceased, will sit at his office, in the Town of Bloomsburg, on Friday, November 22nd, 1907, at 11 o'clock, a. m., to perform the duties of his appointment, at which time any person having a claim against said estate, may appear and present the same, or be forever debarred from coming in upon said fund.

FRED IKELER,
Auditor.

10-24-5t.

ORPHANS' COURT SALE
of valuable
REAL ESTATE AND PERSONAL PROPERTY.

The undersigned Administrator of the estate of Sarah E. Johnson, late of the Township of Pine, in the County of Columbia, and State of Pennsylvania, deceased, pursuant to an order from the Orphans' Court of said County, will expose to public sale on

THURSDAY, NOV. 7th, 1907,

at 2 o'clock in the afternoon of said day on the premises lately occupied by said deceased in Pine Township aforesaid about one mile from Unityville, the following described real estate: All that certain messuage, tenement and tract of land situate in Pine Township aforesaid, bounded and described as follows, to wit: Beginning at a stone heap, thence by lands of M. Mourey North 17 degrees East 69 perches to a stone, thence by land of Emma Feister South 73 degrees East 114 perches to a post, thence by lands of William Lyons and others South 12 degrees West 69 perches to a post and stone heap, thenceby lands of Mary Robbins North 73 degrees West 118 perches to the place of beginning, containing

FIFTY ACRES OF LAND,

be the same more or less, and whereon is erected

A FRAME DWELLING HOUSE,
A BARN

and other outbuildings. It being the same premises conveyed to said Sarah E. Johnson by William Masters by deed dated May 5th, 1906, and recorded in Columbia County, aforesaid on May 7th, 1906, in Deed Book, Vol. No. 77 at page 584; reference being thereunto had will more fully and at large appear.

All grain in the ground is reserved and all personal property on the premises is reserved. Possession will be given upon the payment of one-fourth of the purchase money. Deed at expense of purchaser.

TERMS OF SALE.—Ten per cent. of one-fourth of the purchase money to be paid at the striking down of the property, the balance of the one-fourth at the date of confirmation nisi, which will be on the first Monday in December, and the remaining three-fourths within one year from date of sale with interest from date of sale. Purchaser can pay all at confirmation of sale and get a deed.

JOHN R. HERRING,
Adm'r of Sarah E. Johnson, dec'd.
Clinton Herring, Attorney.

At the same place and on the same date but at 10 o'clock in the forenoon of said day, the undersigned Administrator will expose to public sale a lot of personal property consisting of a Horse, Cow, Wagon, Sled, Farm Utensils, Household Goods, &c.

JOHN R. HERRING,
Adm'r of Sarah E. Johnson, dec'd.
Clinton Herring, Attorney. 10-17-3t.

The Proof is in the Comparison.

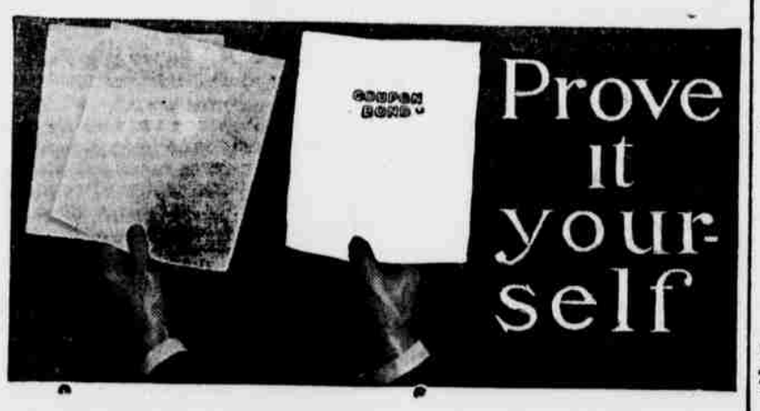

Particular people whose pride of name and pride in product goes into their stationery have preferred Coupon Bond irrespective of price for over fifteen years.

Not the cheapening hurry of today but the old slow careful methods that make for fineness and permanence are still used in making COUPON BOND Its beautiful color and texture, its remarkable toughness and erasing qualities make it not only a distinctive paper—but the de luxe and incomparable paper for all business correspondence. Write your letters so that they will compel a reading—write them on

COUPON BOND

to strengthen their appeal and to reflect the high standing of your house. COUPON BOND costs no more than other good bond papers—but no other bond paper will serve you as well.

American Writing Paper Co.,

Largest Manufacturers of the Commercial Paper in the World. 29 Mills. **Holyoke, Mass.**

COUPON BOND

is handled by the

Columbian Printing House Bloomsburg

Where Samples can be seen.

ADMINISTRATOR'S NOTICE.

ESTATE OF LUIGI RATTI, LATE OF THE PROVINCE OF COMO, ITALY.

Notice is hereby given that letters of administration on the estate of Luigi Ratti, late of the Province of Como, Italy, deceased, have been granted to the undersigned administrator to whom all persons indebted to said estate are requested to make payments, and those having claims or demands will make known the same without delay to

EMANUEL GERLI,
Administrator.

ROUNDS & SCHURMAN, New York City.
96 Broadway, N. Y.
JOHN G. HARMAN,
238 Center St., Bloomsburg, Pa.
Attorneys. 10-10-6t

ANNUAL MEETING.

Notice is hereby given that the Annual Meeting of the stockholders of the Bloomsburg Electric Light and Power Company will be held at the office of the Company in the Town of Bloomsburg, Pa., on Monday, November, 18th, 1907 at one o'clock p. m., for the purpose of electing a Board of Directors for the ensuing year and for such other business as may properly come before the meeting.

GRANT PELTON,
10-31-3t. Secretary.

ANNUAL MEETING.

Notice is hereby given that the Annual Meeting of the stockholders of the United Gas and Electric Company of Bloomsburg, will be held at the office of the Company in the Town of Bloomsburg, Pa., on Monday, November 18th, 1907 at one o'clock p. m., for the purpose of electing a Board of Directors for the ensuing year and for such other business as may properly come before the meeting.

A. W. DUY,
10-31-3t. Secretary.

ANNUAL MEETING.

Notice is hereby given that the Annual Meeting of stockholders of the Bloomsburg Gas Company will be held at the office of the Company in the Town of Bloomsburg, Pa., on Monday, November 18th, 1907 at one o'clock p. m., for the purpose of electing a Board of Directors for the ensuing year and for such other business as may properly come before the meeting.

GRANT PELTON,
10-31-3t. Secretary.

Envelopes

75,000 Envelopes carried in stock at the COLUMBIAN Office. The line includes drug envelopes, pay, coin, baronial, commercial sizes, number 6, 6½, 6¾, 9, 10 and 11, catalog, &c. Prices range from $1.50 per 1000 printed, up to $5.00. Largest stock in the county to select from.

Professional Cards.

H. A. McKILLIP
ATTORNEY-AT-LAW.
Columbian Building 2nd Floor
Bloomsburg, Pa.

A. N. YOST,
ATTORNEY AT LAW.
Ent Building, Coust House Square,
Bloomsburg, Pa.

RALPH. R. JOHN,
ATTORNEY AT-LAW.
Hartman Building, Market Square
Bloomsburg, Pa.

FRED IKELER,
ATTORNEY-AT-LAW
Office Over First National Bank.
Bloomsburg, Pa,

CLYDE CHAS. YETTER
ATTORNEY-AT-LAW.
Office in Wirt's Building.
Bloomsburg, Pa.

W. H. RHAWN,
ATTORNEY-AT-LAW.
Office Corner of 3rd and Main Sts.
CATAWISSA, PA.

CLINTON HERRING.
ATTORNEY AT LAW.
Office with Grant Herring,
Bloomsburg, Pa.
Orangeville Wednesday each week

A. L. FRITZ,
ATTORNEY-AT-LAW.
Office—Bloomsburg Nat'l Bank Bldg.
Bloomsburg, Pa.

J. H. MAIZE
ATTORNEY AT LAW, INSURANCE AND
EAL ESTATE AGENT
Office in Townsend's Building
Bloomsburg, Pa,

N U. FUNK
ATTORNEY AT LAW
Ent's Building, Court House Square
Bloomsburg, Pa.

SADE T. VANNATTA
(Successor to C. F. Knapp)
GENERAL INSURACE
Office 238 Iron St., Bloomsburg,
Oct. 31, 1901. tf

M. P. LUTZ & SON,
INSURANCE and REALESTATE
AGENTS AND BROKERS.
N. W. Corne Main and Centre Sts.
BLOOMSBURG, PA.
Represent Seventeen as good Companies there are in the World and all loses promptly adjusted and paid at their office.

DR. W. H. HOUSE
SURGEON DENTIST
Office Barton's Building, Main below Mar
Bloomsburg, Pa.
All styles of work done in a superior manner
All work warranted as represented
TEETH EXTRACTED WITHOUT PAIN
by the use of Gas, and free of charge when artificial teeth are inserted
Open all hours during the day

DR. M. J. HESS
DENTISTRY IN ALL ITS BRANCHES
Crown and bridge work a specialty
Corner Main and Centre streets
Bloomsburg, Pa.
Columbia & Our Telephone connection

J. J. BROWN, M. D.
THE EYE A SPECIALTY.
Eyes tested and fitted with glasses.
No Sunday work.
311 Market St., Bloomsburg, Pa.
Hours 10 to 8 Telephone

J. S. JOHN M. D.
PHYSICIAN AND SURGEON
Office and residence, 410 Main St
7-30-1y BLOOMSBURG, PA

EDWARD. FLYNN,
ATTORNEY-AT-LAW,
CENTRALIA, PA.
Office Liddicot building, Locust avenue

H. MONTGOMERY SMITH,
ATTORNEY-AT-LAW,
Office :—Ent building, 11-16-99

WILLIAM C. JOHNSTON,
ATTORNEY-AT-LAW.
Office in Wells' Building over J. G. Wells' Hardware Store, Bloomsburg.
Will be in Millville on Tuesdays.

EXCHANGE HOTEL,
I. A. SNYDER, Proprietor.
BLOOMSBURG, PA.
Large and convenient sample rooms, ba rooms hot and cold water and all modern conveniences.

CITY HOTEL,
W. A. Hartzel, Prop.
No. 121 West Main Street
Large and convenient sample rooms, rooms, hot and cold water, and modern conveniences. Bar stocked with best wines and liquors. First-class livery attached.

MONTOUR TELEPHONE. BELL TELEPH
EYES TESTED, GLASSES FITTED.
H. BIERMAN, M. D.
HOMŒOPATHIC PHYSICIAN AND SURG
OFFICE HOURS: Office & Residence, 4th S
10 a. m. to 2 p. m., 5.30 to 8 p. m.
BLOOMSBURG, PA.

C. WATSON McKELVY,
Fire Insurance Agent.
Represents twelve of the strongest companies in the world, among which are
Frankn of Phila, Penn'a., P
Queen, of N. Y. Westches
North elea, Phila.
Office: Clark Building, 2nd Flo

THE COLUMBIAN.

BLOOMSBURG, PA.

THURSDAY, NOVEMBER 7, 1907

Outrage and Murder at Renovo.

The two-fold crime of outraging and murdering nine-years-old Mary Donley at Renovo, is now charged against William Donley, uncle of the murdered girl. His arrest followed several days of most diligent and painstaking work, during which the gathering of evidence was shrewdly and quietly conducted. Public sympathy goes out to the Donley family, and has increased since the circumstances surrounding the crime appear the more deplorable, with a blood relation accused of the crime. A visit to Lock Haven Sunday failed to bring out any of the details of the case so far as the grounds for holding the accused goes. A policy of strict official reticence is being adhered to.

The prisoner could not be approached. From statements that were made, however, it is believed that Donley is on the verge of mental and physical collapse. It is authoritively stated that the charge of murder can be sustained, it is believed, on the evidence now in possession of the authorities. One thing that is not known, however, is where the crime was committed. A hearing probably will be given the prisoner at an early date. When and where, of course, will not be made public.

DONLEY, THE PRISONER.

William Donley, the prisoner, who in the Clinton county jail at Lock Haven is kept aloof from everyone except the authorities whose connection with the murder case takes them to him, is a brother of the murdered girl's father. He is 35 years of age, a molder, who was employed in the Pennsylvania railroad shops. In appearance he is about five feet ten inches tall, somewhat stooped and weighs about 150 pounds. His hair is dark, eyes blue and face one that does not give any special indication of poor mentality, although there are some persons who claim that mentally William Donley is something of a weakling. Generally he was considered a fair workman and a rather harmless individual of no marked traits of character.

A QUIET ARREST.

How quietly Donley's arrest was effected is evident from the fact that at a late hour Friday night a correspondent endeavored to obtain information as to any developments in the case and was informed that there was none. Nevertheless, even at that time the arrest of the uncle of the murdered girl was being secretly made. At about 11 o'clock, by direction of J. J. Kintner, Esq., acting for District Attorney Hipple, William Donley was arrested at his home and was taken to Lock Haven, on Erie mail, in custody of two detectives, and lodged in the Clinton county jail.

ANTICIPATED ARREST.

The arrest of Fred Jackson was from the start taken by many persons to mean nothing, since they felt certain that Jackson did not commit the crime. And at the same time it was stated that the belief existed in some quarters that a chain of evidence was being woven around a Renovo man who was not one of the suspects confined in the jail and whose arrest would create a decided sensation. Consequently, the arrest of the uncle of the murdered girl did not come altogether unexpectedly.

NO FURTHER SEARCH.

It appears that further search is now to be dropped, and this is taken as being strongly indicative that the authorities feel certain that in William Donley they have the right man. To revert to the case of Jackson, who was placed in a steel cage after being arrested, and whose arrest was by some considered an important capture, Mrs. H. R. Burkland, of Howards, is credited with having made a statement that proves that Jackson, who was arrested at the Burkland home, could not have been in Renovo at the time the crime was committed.

CONCERNING THE EVIDENCE.

While District Attorney Hipple has made an announcement that the charge of murder is entered against Donley, the authorities are not divulging the nature of the evidence that will be adduced against the accused. There are reports, however, of such a nature as that the gag found in Mary Donley's mouth was a piece of the shirt of her uncle, that her uncle was missed from the house at about the same time the girl was—that he answers the description of the man seen carrying a bundle to the dump and that scratches on his face have not been accounted for. However, whether the above will constitute part of the evidence of the commonwealth cannot be stated.

Catarrh

One of the most common of blood diseases, is much aggravated by the sudden changes of weather at this time of year. Begin treatment at once with Hood's Sarsaparilla, which effects radical and permanent cures. This great medicine has received

40,366 Testimonials

in two years, which prove its wonderful efficacy in purifying and enriching the blood. Best for all blood diseases.

In usual liquid form or chocolated tablets known as **Sarsatabs.** 100 doses $1.

FACTS OF INTEREST.

Punctuation marks were first used in 1490.

In Saxony a horseshoer must qualify by examination.

The Sahara desert is half as large as the United States.

Europe has not one-fifth the railway mileage per capita that America has.

It is said that there is a regular traffic in lending engagement rings in Australia.

Cork dust is extensively used for shipping and keeping grapes in many European grape centers.

The possibility of one person's finger tip being identical with that of another, is one chance in 64,000,000,000.

It took 44 men 35 days to count the $267,836,166.26 in the New York subtreasury. The cash balanced to a cent.

Peruvian tombs dating back to the time of the Incas have been found to contain fine specimens of cotton fabrics.

The island of Java is losing its supremacy as a coffee producer. The crop produced in Sumatra now almost equals it.

The United States has 260,000 school buildings, in which 460,000 teachers are at work teaching nearly 18,000,000 children.

In Russia the postoffice is part of the military system, and the postman, therefore, is under a discipline as strict as army rule.

A leading New York tailor says that many young married women come to him to learn how to pack their husband's clothes.

Light-colored eyes will stand the greatest strain on the sight. Light blue eyes are generally most powerful, and next to those are gray.

Columbia University was chartered as King's College in 1754. The name was changed to Columbia College in 1784 and Columbia University in 1896.

One of the greatest markets in the world for musical instruments is South Africa, which spends on average of $1,000,000 a year, about $500,000 of which goes into pianos.

In paying dividends on Government stocks the British Government takes no account of fractions of a penny. In this way it makes about $7,500 a year out of the investors in public funds.

Over the doorway of a house called the Beehive Inn, Grantham, England, is a hive in which bees store their honey. This is believed to be the only "living" public house sign in England.

If all the tenement dwellers in the lower Eastside of New York city should be in the streets surrounding their homes at one time they would be so crowded as hardly to be able to move.

Munich, with a population of over 540,000 has, on an average, one establishment for the sale of liquid refreshments to each 319 persons, exclusive of the floating population, which is a large one.

For rushing on to a railway track to save his daughter from being crushed to death beneath a freight car, a man at Danzig, Germany, was prosecuted for trespass by the railroad authorities and fined.

Every Christmas Lord Rothschild gives a brace of pheasants to every omnibus driver and conductor in London, and the drivers display the Rothschild colors on their whips. Last Christmas he gave away 17,000 brace of pheasants.

Two Large Stones Passed From Bladder.

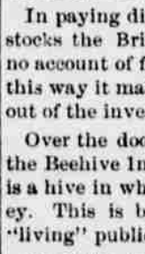

John Johnston, of 216 E. 2d St., Plainfield, N. J., who for over 14 years has been tax collector of that city, writes: "About three years ago I began to suffer with dreadful pains in my kidneys. I was also at times very bilious, but my most serious trouble was with my water. Sometimes I could hardly pass it, and when I did it was attended with most excruciating pains. Nothing helped me and I began to despair. I decided to try

DR. KENNEDY'S FAVORITE REMEDY

for I heard so much about its good results. It helped me so that I kept it up, and now I have not taken any for a year and am in good health. I never have any pains, my appetite is good, and my old biliousness has left me. **During the time I was taking Favorite Remedy I passed two quite large stones, and I have never been troubled with my bladder since."**

Write to Dr. David Kennedy's Sons, Rondout, N. Y., for a free sample bottle of Dr. David Kennedy's Favorite Remedy, the great Kidney, Liver and Blood Medicine. Large bottles $1.00, at all druggists.

Vote Cast Tuesday, Nov. 5th.

DISTRICTS.	State Treasurer.			Associate Judge.		Co. Sur.
	Sheatz, R.	Harman, D.	Stevenson, Pro.	Hughes, R.	Krickbaum, D.	Trescott, D.
Beaver	16	51		23	53	56
Benton Borough	52	112	5	79	87	112
Benton Township	16	103	2	35	82	97
Berwick, N. E	67	127		121	88	.....
" S. E	58	89	6	101	52	79
" N. W	64	66		95	39	.....
" S. W	43	70	2	80	34	56
Bloom, 1st	59	190	8	136	129	166
" 2nd	87	208		207	95	193
" 3rd	88	305		230	164	254
" 4th	41	261		155	149	224
Briarcreek East	38	87	6	63	69	84
" West	5	59		13	52	.....
Catawissa Township	23	60		37	45	62
" Borough	117	162		159	124	156
Centralia, 1st	47	109		55	112	117
" 2nd	57	72		60	78	93
Centre, North	21	45		39	29	.....
" South	25	53	1	45	34	46
Cleveland	18	53		27	42	56
Conyngham, E. N	19	65		38	45	.....
" W. N	.....	.....		39	25	.....
" W. No. 1	17	33		17	35	37
" W. No. 2	14	17		14	17	16
" S. W	28	34		25	42	.....
" S. E	25	72		65	32	38
Fishingcreek, E	16	68		30	57	.....
" W	3	31		7	23	31
Franklin	16	29		19	22	31
Greenwood, E	43	54		58	43	.....
" W	22	37		38	27	43
Hemlock	16	81		41	57	.....
Jackson	15	73		17	70	72
Locust, N	9	38	2	15	34	46
" S	23	63		36	48	67
Madison	19	87		38	71	71
Main	14	98		22	88	93
Mifflin	25	117		39	107	.....
Millville	36	53	21	83	24	91
Montour	27	63		48	43	61
Mt. Pleasant	16	55		33	41	54
Orange Township	18	32	1	22	27	32
Orangeville Borough	28	48	6	45	37	50
Pine, N	7	34		15	27	36
" S	11	33		19	25	36
Roaringcreek	23	38		26	35	37
Scott, E	47	111	2	79	87	115
" W	17	60	7	49	36	54
Sugarloaf, N	34	103	1	45	90	107
" S	7	60		10	56	.....
Stillwater Borough	3	27		10	19	24
West Berwick, 1st Ward	76	113		129	68	.....
" " 2nd Ward	33	82		81	37	.....
Total	1649	4191	70	3012	3043	3063

Keeping Cool By Stoves.

A popular article of household furniture among Americans in the Philippines is said to be the "refrigerating stove." This stove is designed to keep people cool instead of hot. Just as we heat our houses in the States in winter with coal stoves so the wanderer who has set up housekeeping in the Philippines cools his house with a cold stove.

These cold stoves are made to look something like an ordinary stove and, being fed with ammonia and chemicals, give out radiations of cold waves instead of heat. One can imagine a family gathering around the refrigerating stove for coolness on a hot night in the Philippines just as on a cold night in the States they had been accustomed to gather around the parlor stove for warmth.

It is reported that more than 100 Jewish families move into Jerusalem every week. Though most of them are very poor, yet they find means to make a scanty living. Jerusalem is rapidly becoming once more a Jewish city.

The Name Porcelain.

In the natural progress of nations and the development of trade, porcelain was brought from China to Europe, and various legends were current as to its origin. Magic properties were attributed to it, as, for instance, that a porcelain cup would immediately burst if poison were poured into it. It was said to be composed of plaster, eggs, the shells of "marine locusts" and the like, and this suggests the origin of the word porcelain. The Portuguese word porcella means "little pig," and a certain shell, being shaped like a hog's back, was named porcelana. This shell was used to some extent in the arts by being carved into cameos and personal ornaments. These became porcelana wares, and when the new production became known, its likeness to the shell work was recognized. The new material thus acquired the French name porcelaine, or, in English, porcelain.

In the British museum are books written on oyster shells, bricks, tiles, bones, ivory, lead, iron, copper, sheepskin, wood and palm leaves.

Odd Facts.

A lighthouse shortly to be in operation on Lennard island, on the west coast of Vancouver island, will be the most powerful in America, being of 750,000 candle power and visible for 25 miles.

The laws of Italy are strict with regard to theaters and circuses. Every act or performance announced on the programme must be given. Any great exaggeration by means of pictures is punishable.

In London there are 34 streets named Warwick, 44 Wellingtons, 69 Yorks and 94 Victorias, and the postoffice authorities complain in vain against the force of London's opinion that what is and has been should continue to be.

CASTORIA.

Bears the Signature of Chas. H. Fletcher. The Kind You Have Always Bought

Story of a Photograph.

The following story of a young lady living in the country who came to London to be photographed is vouched for by a well known London photographer. After some days the lady, Miss B., was informed the photograph was not a success, and another sitting was suggested.

This she agreed to, but again she was informed that the photograph was a failure. There was a third sitting. In two days time she received an urgent letter from the photographer, asking her to come up to his studio and to bring a friend with her. Miss B. went, accompanied by her mother, and was shown the amaizng results of the three sittings.

The pictures of the girl herself were quite good, but in each plate, there was to be seen standing behind her the figure of a man holding a dagger in his uplifted hand. The features, though faint, were clearly discernible, and Miss B. recognized them as those of her fiancee, an officer in the Indian army. The effect of this experience was so great that after a few days she wrote out to India, breaking off the engagement.

Postal Officials Numerous.

According to the returns just issued by the International Union, Germany has more postal officials than any other country in the world, the total number amounting to 263,517. It must, however, be taken into consideration that in Germany the telegraph and telephone employees are included in the total, while in other countries they to a certain extent put in a separate list. The United States comes second with a total of 251,515. Great Britain occupies the third place with 192,454. All the remaining countries have each fewer than 100,000. The smallest of all postal administrations is that of the Turkey islands, which consists of one solitary official.—Exchange.

COMMERCIAL LAW

By UTLEY E. CRANE,

the well-known Philadelphia attorney. An instructive and invaluable treatment of this subject in its various branches.

Picturesque Pennsylvania.

Pennsylvania's beautiful scenery described with illustrations.

Music Without a Teacher.

Learn to play the piano in 12 lessons, one lesson to be published each Sunday.

These remarkable and valuable features will all appear in the SUNDAY RECORD, in addition to the general news and other special features.

Order from your newsdealer in advance.

THE PHILADELPHIA RECORD,
917 Chestnut St., Phila., Pa. 10-31-3t

FURS

Reliable kinds sold here and we tell you just what you are buying. We stand back of our Furs. Bigger variety than ever.

R. E. Hartman,
SUCCESSOR TO
I. W. HARTMAN & SON
BLOOMSBURG, PA.

Alexander Brothers & Co.,

—DEALERS IN—

Cigars, Tobacco, Pipes, Confectionery and Nuts.

Fine Candies. Fresh Every Week.

PENNY GOODS A SPECIALTY.

SOLE AGENTS FOR

JUPITER, KING OSCAR, WRITTEN GUARANTEE, COLUMBIAN, ETC.

Also F. F. Adams & Co's FINE CUT CHEWING TOBACCO.

ALEXANDER BROS. & CO., Bloomsburg, Pa.

IF YOU ARE IN NEED OF

Carpets, Rugs, Matting and Draperies, Oil Cloth and Window Curtains

You Will Find a Nice Line at

W. H. BROWER'S

BLOOMSBURG, PENN'A.

WHY WE LAUGH.

"A Little Nonsense Now and Then, Is Relished by the Wisest Men."

Judge's Quarterly, $1.00 a year
Judge's Library, $1.00 a year
Sis Hopkins' Mon., $1.00 a year

On receipt of **Twenty Cents,** we will enter your name for three months' trial subscription for either of these bright, witty, and humorous journals, or for **One Dollar** will add **Leslie's Weekly** or **Judge** for the same period of time. Address

Judge Company

225 Fourth Avenue, New York

3-21

WE ARE SHOWING

NEW FALL SHOES For Women.

These cool nights and fresh breezes remind us that it's time to lay the oxfords away and get into shoes once more. We have many new lasts and attractive features in the John Kelly

FALL LINE FOR WOMEN

$3, $3.50 and $4

Make your selection before sizes are broken.

W. H. MOORE,
Corner Main and Iron Sts., BLOOMSBURG, PA.

Our Pianos

are the leaders. Our lines include the following makes:

CHAS. M. STIEFF,
HENRY F. MILLER,
BREWER & PRYOR, KOHLER & CAMPBELL, AND RADEL.

IN ORGANS we handle the ESTEY, MILLER, H. LEHR & CO., AND BOWLBY.

This Store has the agency for SINGER HIGH ARM SEWING MACHINES and VICTOR TALKING MACHINES.

WASH MACHINES
Helby, 1900, Queen, Keystone, Majestic.

J. SALTZER,
Music Rooms No. 105 West Main Street, Below Market. BLOOMSBURG, PA

Visiting cards and Wedding invitations at the COLUMBIAN office. tf.

AWARD LIST OF COLUMBIA COUNTY AGRICULTURAL SOCIETY FAIR, OCTOBER 8-11, 1907.

CLASS I.

Division 1. Draught.

Stallion over 4 yrs. old, Harvey Shaffer $12 00
Second, T. E. Hyde 8 00
Stallion between 3 and 4 yrs. F. M. Heller, Mgr. 8 00
Stallion bet. 2 and 3 yr., T. E. Hyde 6 00
Mare over 4 yrs., T. E. Hyde.. 8 00
Second, T. E. Hyde 5 00
Mare bet. 2 and 4 yrs., T. E. Hyde 6 00
Colt under 10 mo., T. E. Hyde 4 00
Second, T. E. Hyde 2 00

CLASS I

Division 2. Morgans.

Stallion, bet. 2 and 4 yrs., F. Frisbie 8 00
Mare over 4 yrs., F. V. Frisbie 8 00

CLASS I.

Division 3. Trotting.

Stallion over 4 yrs., M. E. Stackhouse 12 00
Second, T. E Hyde 8 00
Stallion bet. 2 and 4 yrs., T. E. Hyde 8 00
Mare over 4 yrs., T. E. Hyde .. 8 00
Second, T. E. Hyde 5 00
Mare between 2 and 4 yrs., T. E. Hyde 6 00
Second, T. E. Hyde 4 00
Colt bet. 1 and 2 yrs., T. E. Hyde 5 00
Colt under 10 mo., T. E. Hyd 4 00
Second, T. E. Hyde 2 00

CLASS II.

Division 1. Grade Draught.

Stallion over 4 yrs., J. C. Jacobson 10 00
Mare or gelding bet. 3 and 4 yrs., W. E. Creasy 6 00
Mare or gelding bet. 2 and 3 yrs., H. L. Vanderslice .. 5 00
Mare or gelding bet. 1 and 2 yrs., J. L. Hirleman 5 00
Brood mare and foal, PJ. L. Hirleman 10 00
Second, Harry Crawford .. 5 00
Draught team, Wm. McMahon 8 00

CLASS II.

Division 2. General Purpose.

Mare or gelding bet. 3 and 4 years, Wm. McMahon 6 00
Second, W. E. Creasy 3 00
Mare or gelding, bet. 2 and 3 yrs., H. L. Vanderslice .. 5 00
Second, Wm. McMahon 3 00
Colt bet. 1 and 2 yrs., John Delmer 5 00
Second, J. C. Parker 3 00
Brood mare and foal, J. Boyd Vance 10 00
Second, H. L. Vanderslice .. 5 00
Gen. Purpose team, C. E. Drum 8 00

CLASS II.

Division 3. Roadsters.

Stallion over 4 yrs., C. L. Cholar 10 00
Stallion between 2 and 4 yrs., B. R. Yohe 8 00
Second, H. F. Heller 4 00
Mare or gelding bet. 3 and 4 yrs., A. J. Crawford 6 00
Second, Harry Correll 3 00
Mare or gelding bet. 2 and 3 years, F. V. Frisbie 5 00
Second, A. J. Crawford 3 00
Brood mare and foal, F. V. Frisbie 10 00
Second, T. E. Hyde 5 00
Driving team, J. R. Schuyler.. 8 00
Second, Harry Correll 4 00
Single carriage horse or mare, E. W. Welliver 5 00
Second, Dr. M. J. Hess 3 00
Saddle horse, Raymond Buckalew 4 00
Second, J. C. Parker 2 00
Driving pony, T. E. Hyde 2 00
Welsh pony stallion, M. G. Smith 3 00
Welsh pony mare, M. G. Smith 2 00
Welsh pony mare and foal, M. G. Smith 3 00

CLASS II, Division 4.

Kentucky Jack, J. C. Jacobson 6 00
Team mules, Boyd Christian .. 8 00
Second, H. A. Wochley 4 00

CLASS III.

Reg. Cattle Beef Breeds.

Div. 1. Short Horns or Durham

Bull, 3 yr or over, E. C. Hamilton 8 00
Bull, 2 yrs., E. C. Hamilton .. 6 00
Bull 1 yr., E. C. Hamilton 4 00
Bull 6 mo., E. C. Hamilton .. 2 00
Cow over 3 yrs., E. C. Hamilton 8 00
Second, E. C. Hamilton 4 00
Cow 2 yrs., E. C. Hamilton .. 6 00
Second, E. C. Hamilton 3 00
Heifer 1 yr., E. C. Hamilton .. 4 00
Second, E. C. Hamilton 2 00
Heifer 6 mo., E. C. Hamilton .. 2 00

Div. 3, Aberdeen Angus.

Bull 3 yrs., W. D. Wait 8 00
Bull 2 yrs., W. D. Wait 6 00
Bull 1 yr., W. D. Wait 4 00
Second, W. D. Wait 2 00
Bull 6 mo., W. D. Wait 2 00
Second, W. D. Wait 1 00
Cow 3 yrs., W. D. Wait 8 00
Second, W. D. Wait 4 00
Cow 2 yrs., W. D. Wait 6 00
Second, W. D. Wait 3 00
Heifer 1 yr., W. D. Wait 4 00
Second, W. D. Wait 2 00
Heifer 6 mo., W. D. Wait 2 00
Second, W. D. Wait 1 00

Division 4, Red Polled.

Bull 3 yr., W. D. Wait 8 00
Bull, 2 yr., E. C. Hamilton 6 00
Bull 1 yr., W. D. Wait 4 00
Cow 3 yr., W. D. Wait 8 00
Second, E. C. Hamilton 2 00
Second, E. C. Hamilton 4 00
Cow 2 yr., E. C. Hamilton 6 00
Second, W. D. Wait 3 00
Heifer 1 yr., W. D. Wait 4 00
Second, E. C. Hamilton 2 00
Heifer 6 mo., F. C. Hamilton .. 2 00
Second, W. D. Wait 1 00

Div. 5, Polled Durhams.

Bull 2 yr., E. C. Hamilton 6 00
Cow 3 yr., E. C. Hamilton 8 00
Cow 2 yr., E. C. Hamilton 6 00
Heifer 1 yr E. C. Hamilton .. 4 00
Heifer 6 mo., E. C. Hamilton .. 2 00

CLASS IV.

Dairy Breeds

Division 1. Jerseys.

Bull 3 yr., C. I. Kingsbury 8 00
Bull 2 yr., C. I. Kingsbury 6 00
Bull 1 yr., C. I. Kingsbury 4 00
Bull 6 mo., C. I. Kingsbury .. 2 00
Second, C. I. Kingsbury 1 00
Cow 3 yr., C. I. Kingsbury 8 00
Second, C. I. Kingsbury 4 00
Cow 2 yr., C. I. Kingsbury .. 6 00
Heifer 1 yr., C. I. Kinksbury 4 00
Second, C. I. Kingsbury 2 00
Heifer 6 mo., C. I. Kingsbury .. 2 00

Div. 2.—Guernseys.

Bull 6 mo., T. E. Hyde 2 00
Second, Isaiah Gieger 1 00
Cow 3 yr., T. E. Hyde 8 00
Second, C. H. Dildine 4 00
Cow, 2 yr., T. E. Hyde 6 00
Second, T. E. Hyde 3 00
Heifer 1 yr., Isaiah Giger 4 00
Heifer 6 mo., C. H. Dildine 2 00
Second, T. E. Hyde 1 00

Div. 3. Ayershires.

Cow 3 yr., E. C. Hamilton 8 00
Cow 2 yr., E. C. Hamilton 6 00
Heifer 1 yr., E. C. Hamilton .. 4 00

Div. 4. Dutch Belted.

Bull 3 yr., C. I. Kingsbury 8 00
Bull 2 yr., C. I. Kingsbury .. 6 00
Bull 1 yr., C. I. Kingsbury .. 4 00
Bull 6 mo., C. I. Kingsbury .. 2 00
Cow 3 yr., C. I. Kingsbury 8 00
Second, C. I. Kingsbury 4 00
2.. .
Cow 2yr., C. I. Kingsbury 6 00
Heifer 1 yr., C. I Kingsbury .. 4 00
Heifer 6 mo., C. I. Kingsbury .. 2 00

CLASS V.

Graded Cattle, Beef Breeds

Div. 1. Durhams.

Cow 3 yr., H. L. Vanderslice .. 6 00
Second, William McMahn ... 4 00
Heifer 1 yr., H. L. Vanderslice 4 00

Div. 2. Devins.

Cow 3 yr., H. L. Vanderslice .. 6 00
Heifer 1 yr., H. L. Vanderslice 4 00

Div. 3. Angus.

Cow 3 yr., Second, William McMahn 4 00

Div. 4. Red Polled.

Cow 3 yr., William McMahn .. 6 00
Second, H. L. Vanderslice .. 4 00
Heifer 1 yr., H. L. Vanderslice 4 00

Div. 5. Hereford

Cow 3 yr., H. L. Vanderslice .. 6 00
Heifer 6 mo., H. L. Vanderslice 2 00

CLASS VI.

Graded Cattle Dairy Grades

Div. 1. Jerseys

Cow 3 yr. H. W. Delly 6 00
Second, C. H. Dildine 4 00
Heifer 1 yr., C. H. Dildine 4 00

Div. 2. Guernseys.

Cow 3 yr., H. W. Delly 6 00
Second, C. H. Dildine 4 00
Cow 2 yr., C. H. Dildine 5 00
Heifer 1 yr., H. W. Delly 4 00
Second, C. H. Dildine 2 00
Heifer 6 mo., C. H. Dildine 2 00
Second, H. W. Delly 1 00

Div. 3. Ayershires.

Heifer 1 yr., C. H. Dildine 4 00
Heifer 6 mo., C. H. Dildine .. 2 00

Div. 4. Holstine.

Cow 3 yr., William McMahn .. 6 00
Heifer 1 yr., C. H. Dildine 4 00

Div. 6 Dutch Belted.

Cow 3 yr., Second, William McMahn 4 00

CLASS VII—Registered Sheep.

American Marinos

Ram 2 yr., H. A. Cooper 4 00
Ram lamb, H. A. Cooper 2 00
Pr. ewes 1 yr., H. A. Cooper .. 4 00

Marinos (Franco.)

Ram 2 yr. or over, H. A. Cooper 4 00
Second, H. A. Cooper 2 00
Ram lamb, H. A. Cooper 2 00
Pr. Ewes, 1 yr., H. A. Cooper .. 4 00

South Downs.

Ram 1 yr., F. A. Moore 4 00
Second, F. A. Moore 2 00
Ram lamb, F. A. Moore 2 00
Second, F. A. Moore 1 00
Pr. ewes 1 yr., F. A. Moore .. 4 00
Second, F. A. Moore, ... 2 00
Pr. ewe lambs, F. A. Moore .. 2 00

Hampshire Downs.

Ram 2 yr. or over, W. D. Wait 4 00
Second, C. I. Kingsbury 2 00
Ram lamb, C. I Kingsbury 2 00
Second, W. D. Wait 1 00
Pr. Ewes, W. D. Wait 4 00
Second, C. I. Kingsbury 2 00
Pr. Ewe Lambs, C. I. Kingsbury 2 00
Second, W. D. Wait 1 00

Oxford.

Ram 2 yr., C. I. Kingsbury .. 4 00
Second, C. I. Kingsbury 2 00
Second, C. I. Kingsbury 1 00
Pr. Ewes 1 yr., C. I. Kingsburg 4 00
Second, C. I. Kingsbury 2 00
Pr. Ewe lambs, C. I. Kingsbury 2 00

Shropshires.

Ram 2 yr., F. A. Moore 4 00
Second, F. A. Moore 2 00
Ram lamb, F. A. Moore 2 00
Pr. ewes 1 yr., F. A. Moore .. 4 00
Second, F. A. Moore 2 00
Pr. ewe lambs, F. A. Moore .. 2 00

Cheviots.

Ram 2 yr., F. A. Moore 4 00
Second, F. A. Moore 2 00
Ram lamb, F. A. Moore 2 00
Second, F. A. Moore 1 00
Pr. ewes, F. A. Moore 4 00
Second, F. A. Moore 2 00
Pr. ewe lambs, F. A. Moore .. 2 00

Dorset Horn.

Ram 1 yr., H. A. Cooper 4 00
Second, H. A. Cooper 2 00
Ram lamb, H. A. Cooper 2 00
Second, H. A. Cooper 1 00
Pr. ewes, H. A. Cooper 4 00
Second, H. A. Cooper 2 00

Leicesters.

Pr. ewes, F. A. Moore 4 00
Pr. ewe lambs, F. A. Moore .. 2 00

Delaines.

Ram 1 yr., F. A. Moore 4 00
Second, F. A. Moore 2 00
Ram lamb, F. A. Moore 2 00
Pr. ewes 1 yr., F. A. Moore .. 4 00
Pr. ewe lambs, F. A. Moore .. 2 00

Rambolets.

Ram 1 yr., H. A. Cooper 4 00
Second, H. A. Cooper 2 00
Ram lamb, H. A. Cooper 2 00
Pr. ewes 1 yr., H. A. Cooper .. 4 00
Second, H. A. Cooper 2 00
Pr. ewe lambs, H. A. Cooper .. 2 00

Suffolk.

Ram, C. I. Kingsbury 4 00
Ram lamb, C. I. Kingsbury .. 2 00
Second, C. I. Kingsbury 1 00
Pr. ewes 1 yr., C. I. Kingsbury 4 00
Second, C. I. Kingsbury 2 00
Pr. ewe lambs, C. I. Kingsbury 2 00

Angora Goats.

Buck, H. A. Cooper 4 00
Second, F. A. Moore 2 00
Buck lamb, H. A. Cooper 2 00
Second, F. A. Moore 1 00
Pr. does, F. A. Moore 4 00
Second, H. A. Cooper 2 00
Pr. doe lambs, F. A. Moore .. 2 00

CLASS VIII.

Div. 2. Grades.

Oxford.

Ram 1yr., George Hartman .. 3 00
Pr. ewe lambs, George Hartman 1 50

CLASS IX.

Registered Swine.

Berkshires.

Boar 1 yr., F. A. Moore 5 00
Boar 6 mo., F. A. Moore 3 00
Sow 1 yr., F. A. Moore 5 00
Sow 6 mo., F. A. Moore 3 00
Second, F. A. Moore 2 00
Litter of pigs, F. A. Moore .. 4 00

Poland Chinas.

Boar 1 yr., C. H. Dildine 5 00
Second, F. A. Moore 3 00
Boar 6 mo., F. A. Moore 3 00
Second, C. H. Dildine 2 00
Sow 1 yr., C. H. Dildine 5 00
Second, F. A. Moore 3 00
Sow 6 mo., C. H. Dildine 3 00
Second, F. A. Moore 2 00
Litter of pigs, C. H. Dildine .. 4 00
Second, C. H. Dildine 2 00

Chester White or O. I. C.

Boar, F. A. Moore 5 00
Second, C. H. Dildine 3 00
Boar 6 mo., F. A. Moore 5 00
Second, C. H. Dildine 3 00
Sow, 1 yr., F. A. Moore 5 00
Second, F. A. Moore 3 00
Sow 6 mo., F. A. Moore 3 00
Second, C. H. Dildine 2 00
Litter of pigs, C. H. Dildine .. 4 00
Second, C. H. Dildine 2 00

Duroc Jersey Red.

Boar 1 yr., F. A. Moore 5 00
Second, F. A. Moore 3 00
Boar 6 mo., F. A. Moore 3 00
Second, F. A. Moore 2 00
Sow 1 yr., F. A. Moore 5 00
Second, F. A. Moore 3 00
Sow 6 mo., F. A. Moore 3 00
Second, F. A. Moore 2 00
Little of pigs, H. A. Moore 4 00
3
Second, F. A. Moore 2 00

Essex

Boar 1 yr., H. A. Cooper 5 00
Second, H. A. Cooper 3 00
Boar 6 mo., H. A. Cooper 3 00
Second, H. A. Cooper 2 00
Sow 1 yr, H. A. Cooper 5 00
Second, H. A. Cooper 3 00
Sow 6 mo., H. A. Cooper 3 00
Second, H. A. Cooper 2 00
Litter of pigs, H. A. Cooper .. 4 00
Second, H. A. Cooper 2 00

Suffolk.

Boar 1 yr,, H. A. Cooper 5 00
Boar 6 mo., H. A. Cooper 3 00
Sow 1 yr., H. A. Cooper 5 00
Second, H. A. Cooper 3 00
Sow 6 mo., H. A. Cooper 3 00
Litter of pigs, H. A. Cooper .. 4 00

Large Yorkshire.

Boar 1 yr., C. I. Kingsbury 5 00
Second, C. I. Kingsbury 3 00
Boar 6 mo., C. I. Kingsbury .. 3 00
Second, C: I: Kingsbury .. 2 00
Sow 1 yr., C. I. Kingsbury 5 00
Second, C. I. Kingsbury 3 00
Sow 6 mo., C. I. Kinksbury 3 00
Second, C I Kingsbury 2 00
Litter of pigs, C. I. Kingsbury 4 00

Small Yorkshire.

Boar 1 yr., F. A. Moore 5 00
Boar, 6 mo., F. A. Moore 3 00
Sow 1 yr., F. A. Moore 5 00
Second, F. A. Moore 3 00
Sow 6 mo., F. A. Mocre 3 00
Second, F. A. Moore 2 00

Tamworth.

Boar 1 yr., C. I. Kingsbury 5 00
Boar 6 mo., C. I. Kingsbury .. 3 00
Sow, 1 yr., C. I. Kingsbury 5 00
Sow, 6 mo., C. I. Kingsbury .. 3 00
Litter of pigs C. I. Kingsbury 4 00

Victoria.

Boar 1 yr., F. A. Moore 5 00
Sow 1 yr., F. A. Moore 5 00
Sow 6 mo., F. A. Moore 3 00

Hampshire.

Boar 1 yr., H. A. Cooper, ...5 00
Second, H A Cooper 3 00
Boar 6 mo, H. A. Cooper 3 00
Second, H. A. Cooper 2 00
Sow 1 yr., H. A. Cooper 5 00
Second, H. A. Cooper 3 00
Sow 6 mo., H. A. Cooper 3 00
Second, H. A. Cooper 2 00
Litter of pigs, H. A. Cooper .. 4 00
Second, H. A. Cooper 2 00

Div. 2. Grades Swine.

Poland China.

Litter of pigs, Wm. McMahn.. 4 00

Chester White or O. I. C.

Boar 6 mo., Wm. McMahn 3 00
Sow 1 yr., H. W. Delly 4 00
Sow 6 mo., Wm. McMahn 3 00
Second, Wm. McMahn 1 50

CLASS X.

Poultry and Pet Stock.

American.

Barred P. Rock.

Cock, Stephen Hartzel 1 00
Hen, A. J. Braun 1 00
Second, Stephen Hartzel ... 50
Cockerel, Elijah G. Youtz 1 00
Second, Stephen Hartzel 50
Pullet, Elijah G. Youtz 1 00
Second, C. C. Barger 50
Pullet with chicks, C. C. Barger 1 00

White P. Rocks.

Cock, C. C. Kesty 1 00
Second, W. A. Smith 50
Hen, C. C. Kesty 1 00
Second, C. C. Kesty 50
Cockerel, R. E. Ash 1 00
Second, B. H. Bastin 50
Pullet, C. C. Kesty 1 00
Second, C. C. Kesty 50

Buff P. Rocks.

Cock, W. A. Smith 1 00
Hen, W. A. Smith 1 00
Cockerel, W. A. Smith 1 00
Pullet, W. A. Smith 1 00

Silver Wyandottes

Cock, A. J. Braun 1 00
Second, W. A. Smith 50
Hen, W. A. Smith 1 00
Second, Pleasant View Farm 50
Cockerel, A. J. Braun 1 00
Second, W. A. Smith 50
Pullet, A. J. Braun 1 00

Golden Wyandottes.

Cock, M. H. Burn & Son 1 00
Second, P. V. Farm 50
Hen, P. V. Farm 1 00
Cockerel, P. V. Farm 1 00
Second A. J. Braun 50
Pullet, A. J. Braun 1 00
Second, P. V. Farm 50

White Wyandottes.

Cock, C. C. Furman 1 00
Second, W. C. Ash 50
Hen, W. A. Smith 1 00
Second, P. B. Stahl 50
Cockerel, P. B. Stahl 1 00
Second, W. C. Ash 50
Pullet, P. B. Stahl 1 00
Second, C. C. Furman 50

Bufff Wyandottes.

Cock, Ray G. Pensyl 1 00
Second, Ray G. Pensyl 50
Hen, Ray G. Pensyl 1 00
Second, Ray G. Pensyl 50
Cockerel, Ray G. Pensyl 1 00
Second, Ray G. Pensyl 50
Pullet, Ray G. Pensyl 1 00
Second, Ray G. Pensyl 50

Black Wyandottes.

Cock, M. H. Burn & Son 1 00
Second A. J. Braun 50
Hen, H. A. Shetler 1 00
Second, W. A. Smith 50
Cockerel, H. A. Shetler 1 00
Cotinued on page 3
Continued from page 3.
Second, M. H. Burn & Son .. 50
Pullet, M. H. Burn & Son .. 1 00

Partridge Wyandotte.

Cock, Ray G. Pensyl 1 00
Cockerel, W. A. Smith 50
Second, W. A. Smith 50
Hen, A. J. Braun 1 00
Second, R. G. Pensyl 50
Pullet, R. G. Pensyl 1 00
Second A. J. Braun 50

Silver Pencilled Wyandotte.

Cock, M. H. Burn & Son 1 00
Second, W. A. Smith 50
Hen, M. H. Burn & Son 1 00
Second, W. A. Smith 50
Cockerel, P. B. Stahl 1 00
Pullet, P. V. Farm 1 00
Second, P. B. Stahl 50

Columbia Wyandotte.

Cock, A. J. Braun 1 00
Hen, A. J. Braun 1 00
Cockerel, W. A. Smith 1 00
Second A. J. Braun 50
Pullet, A. J. Braun 1 00
Second, W. A. Smith 50

Black Javas.

Cock, M. H. Burn & Son 1 00
Second, P. V. Farm 50
Hen, P. V. Farm 1 00
Second, M. H. Burn & Son .. 50
Cockerel, M. H. Burn & Son .. 1 00
Second, W. A. Smith 50
Pullet, W. A. Smith 1 00
Second A. J. Braun 50

Mottled Javas.

Cock, H. A. Shetler 1 00
Second, M. H. Burn & Son .. 50
Hen, A. J. Braun 1 00
Second, H. A. Shetler 50
Cockerel, M. H. Burns & Son .. 1 00
Second, W. A. Smith 50
Pullet, M. H. Burn & Son 1 00
Second, W. A. Smith 50

American Dominiques.

Cock, M. H. Burn & Son 1 00
Second A. J. Braun 50
Hen, A. J. Braun 1 00
Second, M. H. Burn & Son .. 50
Cockerel M. H. Burn & Son .. 1 00
Second, W. A. Smith 50
Second, M. H. Burn & Son .. 50
Pullet, M. H. Burn & Son 1 00

R. L. Reds S. C.

Cock, A. H. Stroh 1 00
Hen, A. H. Stroh 1 00
Second, A. H. Stroh 50
Cockerel, A. H. Stroh 1 00
Second, B. H. Bastine 50
Pullet, A. H. Stroh 1 00
Second, B. H. Bastine 50

ASIATIC.

Light Brahomas.

Cock, A. J. Braun 1 00
Hen, W. A. Smith 1 00
Second, J. A. Braun 50

Dark Brahmas.

Cock, P. V. Farm 1 00
Second, H. A. Shetler 50
Hen, P. V. Farm 1 00
Second, H. A. Shetler 50
Cockerel, M. H. Burn & Son .. 1 00
Second, W. A. Smith 50
Pullet, W. A. Smith 1 00
Second A. J. Braun 50

Buff Cochins.

Cock, A. J. Braun 1 00
Second, H. A. Shetler 50
Hen, A. J. Braun 1 00
Second, W. A. Smith 50
Cockerel, M. H. Burn & Son .. 1 00
Second, W. A. Smith 50
Pullet, M. H. Burn & Son 1 00
Second, W. A. Smith 50

Partridge Cochins.

Cock, P. V. Farm 1 00
Second, A. J. Braun 50
Hen, P. V. Farm 1 00
Second, M. H. Burn & Son .. 50
Cockerel, P. V. Farm 1 00
Second, M. H. Burn & Son .. 50
Pullet, M. H. Burn & Son 1 00

White Cochin.

Cock, M. H. Burn & Son 1 00
Second, P. V. Farm 50
Hen, M. H. Burn & Son 1 00
Second, P. V. Farm 50
Cockerel, M. H. Burn & Son .. 1 00
Pullet, M. H. Burn & Son 1 00

Black Cochin.

Cock, M. H. Burn & Son 1 00
Second, P. V. Farm 50
Hen, A. J. Braun 1 00
Second, M. H. Burn & Son .. 50
Cockerel, M. H. Burn & Son .. 1 00
Pullet, M. H. Burn & Son 1 00

Black Langshan.

Cock, W. A. Smith 1 00
Second, H. A. Shetler 50
Hen, P. V. Farm 1 00
Second, A. J. Braun 50
Cockerel, H. A. Shetler 1 00
Second, P. V. Farm 50
Pullet, P. V. Farm 1 00
Second, H. A. Shetler 50

White Langshan.

Cock, P. V. Farm 1 00
Second, H. A. Shetler 50
Hen, P. V. Farm 1 00
H. A. Shetler 50
Cockerel, P. V. Farm 1 00
Second, P. V. Farm 50
Pullet, P. V. Farm 1 00
Second, P. V. Farm 50

Mediterranean.

Br. S. C. Leghorn.

Cock, P. V. Farm 1 00
Second, W. R. Swentzel 50
Hen, P. V. Farm 1 00
Second, W. R. Swentzel 50
Cockerel, W. A. Smith 1 00
Second, C. C. Barger 50
Pullet, P. V. Farm 1 00
Second, C. C. Barger 50

R. C. Leghorn.

Cock, M H. Burn & Son 1 00
Hen, P. V. Farm 1 00
Second, W. A. Smith 50
Cockerel, A. J. Braun 1 00
Second, W. A. Smith 50
Pullet, M. H. Burn & Son 1 00
Second, A. J. Braun 50

White S. C. Leghorn.

Cock, P. B. Stahl 1 00
Second, S. J. Fine 50
Hen, S. J. Fine 1 00
Second, P. B. Stahl 50
Cockerel, S. J. Fine 1 00
Second, P. B. Stahl 50
Pullet, S. J. Fine 1 00
Second, P. B. Stahl 50

R. C. White Leghorn

Cock, M. H. Burn & Son 1 00
Second, W. A. Smith 50
Hen, M. H. Burn & Son 1 00
Second, W. A. Simth 50
Cockerel, H. A. Shetler 1 00
Second, P. C. Farm 50
Pullet, P. V. Farm 1 00
Second, W. A. Smith 50

S. C. Buff Leghorn.

Cock, W. A. Smith 1 00
Second, P. V. Farm 50
Hen, P. V. Farm 1 00
Second, W. A. Smith 50
Cockerel, C. E. Miller & Bro. 1 00
Second, C. E. Miller & Bro .. 50
Pullet, P. V. Farm 1 00
Second, C. Miller & Bro. 50

R. C. Buff Leghorn.

Cockerel, A. J. Braun 1 00
Second, W. A. Smith 50
Pullet, W. A. Smith 1 00
Second, A. J. Braun 50

S. C. Black Leghorn.

Cock, M. H. Burn & Son 1 00
SeSecond, P. V. Farm 50
Hen, P. V. Farm 1 00
Second, W. A. Smith 50
Cockerel, M. H. Burn & Son.. 1 00
Second, A. J. Braun 50
Pullet, M. H. Burn & Son 1 00
Second, A. H. Braun 50

Silver Duckwing.

Cock, P. V. Farm 1 00
Second, A. J. Braun 50
Hen, W. A. Smith 1 00
Second, A. J. Braun 50
Cockerel, A. J. Braun 1 00
Second, P. V. Farm 50
Pullet, A. J. Braun 1 00
Second, W. A. Smith 50

Blk. S. C. Minorcas.

Cock, M. H. Burn & Son 1 00
Hen, M. H. Burn & Son 1 00
Cockerel, W. A. Smith 1 00
Pullet, W. A. Smith 1 00

S. C. White Minorcas.

Cock, W. A. Smith 1 00
Second, P. V. Farm 50
Hen, P. V. Farm 1 00
Second, W. A. Smith 50
Cockerel, W. A. Smith 1 00
Second, P. V Farm 50
Pullet, P. V. Farm 1 00
Second, W. A. Smith 50

White Face Black Spanish.

Cock, M. H. Burn & Son 1 00
Second, H. A. Shetler 50
Hen, M. H. Burn & Son 1 00
Second, A. J. Braun 50
Cockerel, A. J. Braun 1 00
Second, P. V. Farm 50
Pullet, A. J. Braun 1 00
Second, P. V. Farm 50

Blue Andalusion.

Cock, A. J. Braun 1 00
Second, P. V. Farm 50
Hen, A. J. Braun 1 00
Second, P. V. Farm 50
Cockerel, A. J. Braun 1 00
Second, W. A. Smith 50
Pullet, W. A. Smith 1 00
Second, A. J. Braun 50

ENGLISH.

White Dorkings.

Cock, W. H. Burn & Son 1 00
Second, P. V. Farm 50
Hen, M. H. Burn & Son 1 00
Second, P. V. Farm 50
Cockerel, H. H. Burn & Son .. 1 00
Pullet, P. V. Farm 1 00
Second, M. H. Burn & Son .. 50

Silver Gray Dorking.

Cock, P. V. Farm 1 00
Second, M. H. Burn & Son .. 50
Hen, M. H. Burn & Son 1 00
Second, P. V. Farm 50
Cockerel, P. V. Farm 1 00
Second, A. J. Braun 50
Pullet, M. H. Burn & Son 1 00
Second, A. J. Braun 50

Colored Dorking.

Cock, M. H. Burn & Son 1 00
Second, P. V. Farm 50
Hen, P. V. Farm 1 00
Second, M. H. Burn & Son .. 50
Cockerel, M. H. Burn & Son .. 1 00
Second, W. A. Smith 50
Pullet, M. H. Burn & Son 1 00
Second, P. V. Farm 50

Red Caps.

Cock, M. H. Burn & Son 1 00
Second, P. V. Farm 50
Hen, P. V. Farm 1 00
Second, M. H. Burn & Son .. 50
Cockerel, M. H. Burn & Son .. 1 00
Second, A. J. Braun 50
Pullet, M. H. Burn & Son 1 00
Second, P. V. Farm 50

Bearded Golden.

Cock, M. H. Burn & Son 1 00
Second, H. A. Shetler 50
Hen, A. J. Braun 1 00
Second, M. H. Burn & Son .. 50
Cockerel, M. H. Burn & Son .. 1 00
Pullet, M. H. Burn & Son 1 00
Second, M. H. Burn & Son .. 50

Silver Bearded.

Cock, P. V. Farm 1 00
Second, M. H. Burn & Son .. 50
Hen, M. H. Burn & Son 1 00
Second, A. J. Braun 50
Cockerel, A. J. Braun 1 00
Second, M. H. Burn & Son .. 50
Pullet, M. H. Burn & Son 1 00
Second, M. H. Burn & Son .. 50

White Bearded.

Cock, A. J. Braun 1 00
Second, M. H. Burn & Son .. 50
Hen, M. H. Burn & Son 1 00
Second, A. J. Braun 50
Cockerel, M. H. Burn & Son .. 1 00
Pullet, M. H. Burn & Son 1 00
Cock, H. A. Shetler 1 00
Second, A. J. Braun 50
Hen, M. H. Burn & Son 1 00
Second, A. J. Braun 50
Cockerel, M. H. Burn & Son .. 1 00
Second, A. J. Braun 50
Pullet, A. J. Braun 1 00
Second, M. H. Burn & Son .. 50

Golden Non Bearded.

Cock, P. V. Farm 1 00
Second, A. J. Braun 50
Pullet, M. H. Burn & Son 1 00
Second, P. V. Farm 50
Cockerel, M. H. Burn & Son .. 1 00
Second, A. J. Braun 50
Pullet, P. V. Farm 1 00
Second, M. H. Burn & Son .. 50

Silver No Bearded.

Cock, A. J. Braun 1 00
Second, P. V. Farm 50
Hen, M. H. Burn & Son 1 00
Second, A. J. Braun 50
Cockerel, M. H. Burn & Son .. 1 00
Pullet, M. H. Burn & Son 1 00
Second, A. J. Braun 50

White Non Bearded.

Cock, M. H. Burn & Son 1 00
Second, A. J. Braun 50
Hen, A. J. Braun 1 00
Second, M. H. Burn & Son .. 50
Cockerel, H. A. Shetler 1 00
Second, M. H. Burn & Son .. 50
Pullet, M. H. Burn & Son 1 00
Second, A. J. Braun 50

White Non Bearded.

Cock, M. H. Burn & Son 1 00
Second, A. J. Braun 50
Hen, A. J. Braun 1 00
Second, M. H. Burn & Son .. 50
Cockerel, H. A. Shetler 1 00
Second, M. H. Burn & Son .. 50
Pullet, M. H. Burn & Son 1 00
Second, A. J. Braun 50

DUTCH

Golden Spangled Hamburg.

Cock, H. A. Shetler 1 00
Second, M. H. Burn & Son .. 50
Hen, A. J. Braun 1 00
Second, M. H. Burn & Son .. 50
Cockerel, M. H. Burn & Son .. 1 00
Pullet, M. H. Burn & Son 1 00

Silver Spangled Hamburg.

Cock, P. V. Farm 1 00
Second, A. J. Braun 50
Hen, P. V. Farm 1 00
Second, A. J. Braun 50
Cockerel, P. V. Farm 1 00
Second, W. A. Smith 50
Pullet, W. A. Smith 1 00
Second, A. J. Braun 50

Golden Penciled Hamburg.

Cock, P. V. Farm 1 00
Second, M. H. Burn & Son .. 50
Hen, A. J. Braun 1 00
Second, P. V. Farm 50
Cockerel, P. V. Farm 1 00
Second, M. H. Burn & Son .. 50
Pullet, P. V. Farm 1 00
Second, M. H. Burn & Son .. 50

Silver Penciled Hamburg.

Cock, H. A. Shetler 1 00
Second, P. V. Farm 50
Hen, A. J. Braun 1 00
Second, P. V. Farm 50
Cockerel, P. V.

Cock, A. J. Braun 1 00
Second, M. H. Burn & Son.. 50
Hen, A. J. Braun 1 00
Second, M. H. Burn & Son.. 50
Cockerel, H. A. Shetler 1 00
Second, H. A. Shetler 50
Pullet, H. A. Shetler 1 00
Second, P. V. Farm 50

Birchen.

Cock, A. J. Braun 1 00
Second, P. V. Farm 50
Hen, M. H. Burn & Son 1 00
Second, A. J. Braun 50
Cockerel, A. J. Braun 1 00
Second, P. V. Farm 50
Pullet, P. V. Farm 1 00
Second, A. J. Braun 50

White.

Cock, P. V. Farm 1 00
Second, H. A. Shetler 50
Hen, A. J. Braun 1 00
Second, P. V. Farm 50
Cockerel, P. V. Farm 1 00
Pullet, P. V. Farm 1 00

Black.

Cock, H. A. Shetler 1 00
Second, P. V. Farm 50
Hen, A. J. Braun 1 00
Second, P. V. Farm 50
Cockerel, W. A. Smith 1 00
Second, P. V. Farm 50
Pullet, P. V. Farm 1 00
Second, W. A. Smith 50

Cornish Indian Game.

Cock, P. V. Farm 1 00
Second, W. A. Smith 50
Hen, W. A. Smith 1 00
Second, P. V. Farm 50
Cockerel, P. V. Farm 1 00
Second, W. A. Smith 50
Pullet, W. A. Simth 1 00
Second, P. V. Farm 50

Pit Games.

Cock, M. H. Burn & Son 1 00
Hen, M. H. Burn & Son 1 00
Cockerel, M. H. Burn & Son .. 1 00
Pullet, M. H. Burn & Son 1 00

White Indian Game.

Cock, P. V. Farm 1 00
Second, H. A. Shetler 50
Hen, P. V. Farm 1 00
Second, W. A. Smith 50
Cockerel, A. J. Braun 1 00
Second, P. V. Farm 50
Pullet, A. J. Braun 1 00
Second, P. V. Farm 50

Black Samatras.

Cock, W. A. Smith 1 00
Second, M. H. Burn & Son .. 50
Hen, H. A. Shetler 1 00
Second, P. V. Farm 50
Cockerel, M. H. Burn & Son .. 1 00
Second, W. A. Smith 50
Pullet, W. A. Smith 1 00
Second, P. V. Farm 50

Black Breasted Red Malay.

Cock, A. J. Braun 1 00
Second, P. V. Farm 50
Hen, P. V. Farm 1 00
Second, A. J. Braun 50
Cockerel, M. H. Burn & Son .. 1 00
Second, W. A. Smith 50
Pullet, M. H. Burn & Son 1 00
Second, P. V. Farm 50
Cock, P. V. Farm 1 00
Hen, P. V. Farm 1 00

Game Bantums.

Black Breasted Red.

Cock, Pleasant View Farm 1 00
Second, H. A. Shetler 50
Hen, H. A. Shetler 1 00
Second, W. A. Smith 50
Pullet, P. V. Farm 1 00
Second, H. A. Shetler 50

Brown Red.

Cock, H. A. Shetler 1 00
Second, P. V. Farm 50
Hen, P. V. Farm 1 00
Second, H. A. Shetler 50
Cockerel, P. V. Farm 1 00
Second, H. A. Shetler 50
Pullet, H. A. Shetler 1 00
Second, Jennie Trench 50

Golden Duck Wing.

Cock, H. A. Shetler 1 00
Second, A. J. Braun 50
Hen, H. A. Shetler 1 00
Second, A. J. Braun 50
Cockerel, W. A. Smith 1 00
Second, H. A. Shetler 50
Pullet, A. J. Braun 1 00
Second, W. A. Smith 50

Silver Duck Wing.

Cock, P. V. Farm 1 00
Second, H. A. Shetler 50
Hen, H. A. Shetler 1 00
Second, A. J. Braun 50
Cockerel, W. A. Smith 1 00
Second, H. A. Shetler 50
Pullet, W. A. Smith 1 00
Second, H. A. Shetler 50

Birchen.

Cock, H. A. Shetler 1 00
Second, W. A. Smith 50
Hen, H. A. Shetler 1 00
Second, W. A. Smith 50
Cockerel, W. A. Smith 1 00
Second, H. A. Shetler 50
Pullet, H. A. Shetler 1 00
Second, W. A. Smith 50

Red Pyle.

Cock, P. V. Farm 1 00
Second, H. A. Shetler 50
Hen, M. T. Burn & Son 1 00
Second, P. V. Farm 50
Cockerel, M. T. Burn & Son .. 1 00
Second, W. A. Smith 50
Pullet, M. T. Burn & Son 1 00
Second, P. V. Farm 50

White Game.

Cock, M. T. Burn & Son 1 00
Second, H. A. Shetler 50
Hen, P. V. Farm 1 00
Second, W. A. Smith 50
Cockerel, W. A. Smith 1 00
Second, A. J. Braun 50
Pullet, W. A. Smith 1 00
Second, P. V. Farm 50

Black.

Cock, P. V. Farm 1 00
Second, W. A. Smith 50
Hen, W. A. Smith 1 00
Second, P. V. Farm 50
Cockerel, P. V. Farm 1 00
Second, W. A. Smith 50
Pullet, W. A. Smith 1 00
Second, P. V. Farm 50

White Pyle.

Cock, P. V. Farm 1 00
Hen, P. V. Farm 1 00
Cockerel, P. V. Farm 1 00
Pullett, P. V. Farm 1 00

Black S. C.

Pullet, Fred Kline 1 00

Ornamental Bantums.

Golden Seabright.

Cock, A. J. Braun 1 00
Second, H. A. Shetler 50
Hen, H. A. Shetler 1 00
Second, P. V. Farm 50
Cockerel, M. T. Burn & Son .. 1 00
Second, A. J. Braun 50
Pullet, A. J. Braun 1 00
Second, P. V. Farm 50

Silver Seabright.

Cock, W. A. Smith 1 00
Second, P. V. Farm 50
Hen, M. T. Burn & Son 1 00
Second, W. A. Smith 50
Cockerel, A. J. Braun 1 00
Second, P. V. Farm 50
Pullet, A. J. Braun 1 00
Second, P. V. Farm 50

White Rose Comb.

Cock, P. V. Farm 1 00
Second, M. T. Burn & Son .. 50
Hen, P. V. Farm 1 00
Second, W. A. Smith 50
Cockerel, A. J. Braun 1 00
Second, P. V. Farm 50
Pullet, A. J. Braun 1 00
Second, W. A. Smith 50

Black R. C.

Cock, A. J. Braun 1 00
Second, M. T. Burn & Son .. 50
Hen' M. T. Burn & Son 1 00
Second, A. J. Braun 50
Cockerel, P. V. Farm 1 00
Second, M. T. Burn & Son .. 50
Pullet, P. V. Farm 1 00
Second, W. A. Smith 50

Light Brahma.

Cock, H. A. Shetler 1 00
Second, A. J. Braun 50
Hen, W. A. Smith 1 00
Second, A. J. Braun 50
Cickerel, W. A. Smith 1 00
Second, A. J. Braun 50
Pullet, W. A. Smith 1 00
Second, A. J. Braun 50

Dark Brahma.

Cock, H. A. Shetler 1 00
Second, W. A. Smith 50
Hen, H. A. Shetler 1 00
Second, W. A. Smith 50
Cockerel, W. A. Smith 1 00
Second, P. V. Farm 50
Pullet, A. J. Braun 1 00
Second, P. V. Farm 50

Buff Cochin.

Cock, A. J. Braun 1 00
Second, W. A. Smith 50
Hen, W. A. Smith 1 00
Second, P. V. Farm 50
Cockerel, W. A. Smith 1 00
Second, A. J. Braun 50
Pullet, W. A. Smith 1 00
Second, P. V. Farm 50

Partridge Cochin.

Cock, P. V. Farm 1 00
Second, A. J. Braun 50
Hen, P. V. Farm 1 00
Second, H. A Shetler 50
Cockerel, W. A. Smith 1 00
Second, P. V. Farm 50
Pullet, A. J. Braun 1 00
Second, W. A. Smith 50

White Cochin.

Cock, P. V. Farm 1 00
Second, Guy Anderson 50
Hen, P. V. Farm 1 00
Second, W. A. Smith 50
Cockerel, P. V. Farm 1 00
Second, H. A. Shetler 50
Pullet, A. J. Braun 1 00
Second, P. V. Farm 50

Black Cochin.

Cock, P. V. Farm 1 00
Second, W. A. Smith 50
Hen, A. J. Braun 1 00
Second, P. V. Farm 50
Cockerel, W. A. Smith 1 00
Second, P. V. Farm 50
Pullet, H. A. Shetler 1 00
Second, P. V. Farm 50

Japanese Black Tailed.

Cock, H. A. Shetler 1 00
Second, A. J. Braun 50
Hen, M. T. Burn & Son 1 00
Second, A. J. Braun 50
Cockerel, H. A. Shetler 1 00
Second, M. T. Burn & Son .. 50
Pullet, P. V. Farm 1 00
Second, M. T. Burn & Son .. 50

Japanese White.

Cock, P. V. Farm 1 00
Second, H. A. Shetler 50
Hen, H. A. Shetler 1 00
Second, P. V. Farm 50
Cockerel, W. A. Smith 1 00
Second, H. A. Shetler 50
Pullet, H. A. Shetler 1 00
Second, W. A. Smith 50

Japanese Black.

Cock, H. A. Shetler 1 00
Second, M. T. Burn & Son .. 50
Hen, H. A. Shetler 1 00
Second, M. T. Burn & Son .. 50
Cockerel, P. V. Farm 1 00
Second, H. A. Shetler 50
Pullet, H. A. Shetler 1 00
Second, P. V. Farm 50

Japanese Gray.

Cock, M. T. Burn & Son 1 00
Second, P. V. Farm 50
Hen, M. T. Burn & Son 1 00
Second, M. T. Burn & Son .. 50
Cockerel, M. T. Burn 1 00
Pullet, M. T. Burn & Son 1 00

Polish Bearded White.

Cock, M. T. Burn & Son 1 00
Second, A. J. Braun 50
Hen, M. T. Burn & Son 1 00
Second, A. J. Braun 50
Cockerel, P. V. Farm 1 00
Second, M. T. Burn & Son .. 50
Pullet, P. V. Farm 1 00
Second, M. T. Burn & Son .. 50

Polish White.

Cock, P. V. Farm 1 00
Second, M. T. Burn & Son .. 50
Hen, M. T. Burn & Son 1 00
Second, P. V. Farm 50
Cockerel, A. J. Braun 1 00
Second, W. A. Smith 50
Pullet, W. A. Smith 1 00

Polish Buff Laced.

Cock, P. V. Farm 1 00
Hen, P. V. Farm 1 00
Cockerel, P. V. Farm 1 00
Pullet, P. V. Farm 1 00

Booted White.

Cock, W. A. Smith 1 00
Second, A. J. Braun 50
Hen, P. V. Farm 1 00
Second, A. J Braun 50
Cockerel, P. V. Farm 1 00
Second, A. J. Braun 50
Pullet, W. A. Smith 1 00
Second, P. V. Farm 50

Booted Black.

Cock, P. V. Farm 1 00
Hen, P. V. Farm 1 00
Cockerel, P. V. Farm 1 00
Pullet, P. V. Farm 1 00

Frizzles.

Cock, P. V. Farm 1 00
Hen, H. A. Shetler 1 00
Second, P. V. Farm 50
Cockerel, P. V. Farm 1 00
Second, H. A. Shetler 50
Pullet, P. V. Farm 1 00
Second, M. T. Burn & Son .. 50

Cornish Indian Game Bantum.

Cock, P. V. Farm 1 00
Hen, P. V. Farm 1 00
Second, H. A. Shetler 50
Cockerel, P. V. Farm 1 00
Second, H. A. Shetler 50
Pullet, P. V. Farm 1 00
Second, P. V. Farm 50

White Indian Game Bantum.

Cock, P. V. Farm 1 00
Hen, P. V. Farm 1 00
Cockerel, P. V. Farm 1 00
Pullet, P. V. Farm 1 00

Black Breasted Red Malay Bantum.

Cock, M. T. Burn & Son 1 00
Hen, M. T. Burn & Son 1 00
Second, P. V. Farm 50
Cockerel, M. T. Burn & Son .. 1 00
Second, P. V. Farm 50
Pullet, M. T. Burn & Son 1 00
Second, P. V. Farm 50

Silkies.

Cock, H. A. Shetler 1 00
Second, M. T. Burn & Son .. 50
Hen, H. A. Shetler 1 00
Second, M. T. Burn & Son .. 50
Cockerel, A. J. Braun 1 00
Second, H. A. Shetler 50
Pullet, A. J. Braun 1 00
Second, H. A. Shetler 50

Sultans.

Cock, H. A. Shetler 1 00
Second, P. V. Farm 50
Hen, A. J. Braun 1 00
Second, H. A. Shetler 50
Cockerel, A. J. Braun 1 00
Second, M. T. Burn & Son .. 50
Pullet, M. T. Burn & Son 1 00
Second, A. J. Braun 50

Frizzles.

Cock, M. T. Burn & Son 1 00
Hen, M. T. Burn & Son 1 00
Second, H. A. Shetler 50
Cockrel, M. T. Burn & Son .. 1 00
Pullet, M. T. Burn & Son 1 00
Second, P. V. Farm 50

R. C. Rhode Island Red.

Cock, A. H. Stroh 1 00
Hen, A. H. Stroh 1 00
Cockerel, A. H. Stroh 1 00
Second, W. A. Smith 50
Pullet, A. H. Stroh 1 00
Second, A. H. Stroh 50

R. C. White Minorca.

Cock, P. V. Farm 1 00
Hen, P. V. Farm 1 00
Cockerel, P. V. Farm 1 00
Pullet, P. V. Farm 1 00

Domique Leghorn.

Cock, P. V. Farm 1 00
Hen, P. V. Farm 1 00
Cockerel, P. V. Farm 1 00

Red Pyle Leghorn.

Cock, P. V. Farm 1 00
Hen, P. V. Farm 1 00
Cockerel, P. V. Farm 1 00
Pullet, P. V. Farm 1 00

Silver Penciled P. Rocks.

Hen, P. V. Farm 1 00
Pullet, P. V. Farm 1 00

Partridge P. Rocks.

Hen, R. G. Pensyl 1 00
Pullet, R. G. Pensyl 1 00
Second, R. G. Pensyl 50

Rumpless.

Cock, P. V. Farm 1 00
Hen, P. V. Farm 1 00
Cockerel, P. V. Farm 1 00
Pullet, P. V. Farm 1 00

TURKEYS.

Bronze

Gobler O., T. E. Hyde 1 50
Gobler Y., T. E. Hyde 1 50
Hen O., T. E. Hyde 1 50
Hen Y., T. E. Hyde 1 50

DUCKS.

Pekin.

Drake O., M. T. Burn & Son .. 1 00
Second, Wm. Lawton 50
Drake Y., P. V. Farm 1 00
Second, Wm. Lawton 50
Duck O., M. T. Burn & Son .. 1 00
Second, Wm. Lawton 50
Duck Y., P. V. Farm 1 00
Second, W. A. Smith 50

Aylesbury.

Drake O., M. T. Burn & Son .. 1 00
Second, W. A. Smith 50
Drake Y., A. J. Braun 1 00
Second, W. A. Smith 50
Duck O., M. T. Burn & Son .. 1 00
Second, M. T. Burn & Son .. 50
Duck Y., W. A. Smith 1 00
Second, A. J. Braun 50

Rouen.

Drake O., M. T. Burn & Son .. 1 00
Drake Y., P. V. Farm 1 00
Duck O., M. T. Burn & Son .. 1 00
Duck Y., P. V. Farm 1 00

Cayuga.

Drake O., M. T. Burn & Son .. 1 00
Second, P. V. Farm 50
Drake Y., H. A. Shetler 1 00
Second, P. V. Farm 50
Duck O., M. T. Burn & Son .. 1 00
Second, P. V. Farm 50
Duck Y., P. V. Farm 1 00
Second, W. A. Smith 50

Gray Call.

Drake O., W. A. Smith 1 00
Second, M. T. Burn & Son .. 50
Drake Y., A. J. Braun 1 00
Second, W. A. Smith 50
Duck O., W. A. Smith 1 00
Second, M. T. Burn & Son .. 50
Duck Y., W. A. Smith 1 00
Second, A. J. Braun 50

White Call.

Drake O., P. V. Farm 1 00
Second, W. A. Smith 50
Drake Y., P. V. Farm 1 00
Second, W. A. Smith 50
Duck O., W. A. Smith 1 00
Second, P. V. Farm 50
Duck Y., P. V. Farm 1 00
Second, W. A. Smith 50

East India.

Drake O., W. A. Smith 1 00
Second, A. J. Braun 50
Drake Y., W. A. Smith 1 00
Second, H. A. Shetler 50
Duck O., W. A. Smith 1 00
Second, P. V. Farm 50
Duck Y., H. A. Shetler 1 00
Second, W. A. Smith 50

White Crested.

Drake O., M. T. Burn & Son .. 1 00
Second, A. J. Braun 50
Drake Y., W. A. Smith 1 00
Second, W. A. Smith 50
Duck O., M. T. Burn & Son .. 1 00
Second, A. J. Braun 50
Duck Y., W. A. Smith 1 00
Second, P. V. Farm 50

Black Crested.

Drake Y., P. V. Farm 1 00
Duck Y., P. V. Farm 1 00

Colored Muscovy.

Drake O., P. V. Farm 1 00
Second, M. T. Burn & Son .. 50
Drake Y., A. J. Braun 1 00
Second, W. A. Smith 50
Duck O., M. T. Burn & Son .. 1 00
Second, P. V. Farm 50
Duck Y., A. J. Braun 1 00
Second, W. A. Smith 50

White Muscovy.

Drake O., M. T. Burn & Son .. 1 00
Second, P. V. Farm 50
Drake Y., H. A. Shetler 1 00
Second, P. V. Farm 50
Duck O., W. A. Smith 1 00
Second, M. T. Burn & Son .. 50
Duck Y., P. V. Farm 1 00
Second, H. A. Shetler 50

Indian Runner.

Drake O., M. T. Burn & Son .. 1 00
Second, H. A. Shetler 50
Drake Y., A. J. Braun 1 00
Second, M. T. Burn & Son .. 50
Duck O., M. T. Burn & Son .. 1 00
Continued on page 4.
Second, H. A. Shetler 50
Duck Y., H. A. Shetler 1 00
Second, M. T. Burn & Son .. 50

Blue Swedish.

Drake O., W. A. Smith 1 00
Second, P. V. Farm 50
Duck O., P. V. Farm 1 00
Duck Y., P. V. Farm 1 00

Mallard

Drake O., W. A. Smith 1 00
Second, M. T. Burn & Son .. 50
Drake Y., P. V. Farm 1 00
Second, W. A. Smith 50
Duck O., M. T. Burn & Son .. 1 00
Second, W. A. Simth 50
Duck Y., W. A. Smith 1 00
Second, P. V. Farm 50

Wild Black.

Drake O., A. J. Braun 1 00
Second, W. A. Smith 50
Drake Y., W. A. Smith 1 00
Duck O., W. A. Smith 1 00
Second, A. J. Braun 50
Duck Y., W. A. Smith 1 00

Pin Tail.

Drake O., W. A. Smith 1 00
Duck O., W. A. Smith 1 00

Wood.

Drake O., A. J. Braun 1 00
Drake Y., A. J. Braun 1 00

Mandarin.

Drake O., A. J. Braun 1 00
Duck O., A. J. Braun 1 00

Common.

Drake O., Miss Sadie Vanderslice 1 00
Second, H. L. Vanderslice .. 50
Drake Y., Miss Sadie Vanderslice 1 00
Second, H. L. Vanderslice .. 50
Duck O., Miss Sadie Vanderslice 1 00
Second, H. L. Vanderslice .. 50
Duck Y., Miss Sadie Vanderslice 1 00
Second, H. L. Vanderslice .. 50

Brazilian.

Drake O., T. E. Hyde 1 00
Duck O., T. E. Hyde 1 00
Second, T. E. Hyde 50

GEESE.

Toulouse.

Gander O., M. T. Burn & Son 1 50
Second, P. V. Farm 75
Gander Y., A. J. Braun 1 50
Second, P. B. Stahl 75
Goose O., P. V. Farm 1 50
Second, M. T. Burn & Son .. 75
Goose Y., A. J. Braun 1 50
Second, P. B. Stahl 75

Embden.

Gander O., M. T. Burn & Son .. 1 50
Second, A. J. Braun 75
Goose O., M. T. Burn & Son .. 1 50
Second, A. J. Braun 75

African.

Gander O., M. T. Burn & Son .. 1 50
Second, A. J. Braun 75
Gander Y., A. J. Braun 1 50
Goose O., M. T. Burn & Son .. 1 50
Second, A. J. Braun 75
Goose Y., A. J. Braun 1 50

Brown Chinese.

Gander O., P. V. Farm 1 50
Second, M. T. Burn & Son .. 75
Gander Y., H. A. Shetler 1 50
Second, A. J. Braun 75
Goose O., M. T. Burn & Son .. 1 50
Second, P. V. Farm 75
Goose Y., H. A. Shetler 1 50
Second, A. J. Braun 75

White Chinese.

Gander O., P. V. Farm 1 50
Second, A. J. Braun 75
Gander Y., P. V. Farm 1 50
Second, H. A. Shetler 75
Goose O., P. V. Farm 1 50
Second, A. J. Braun 75
Goose Y., P. V. Farm 1 50
Second, H. A. Shetler 75

Wild or Canadian.

Gander O., A. J. Braun 1 50
Second, M. T. Burn & Son .. 75
Gander Y., M. T. Burn & Son .. 7 50
Second, P. V. Farm 75
Duck O., M. T. Burn & Son .. 1 50
Second, A. J. Braun 75
Duck Y., M. T. Burn & Son .. 1 50
Second, P. V. Farm 75

Egyptian.

Gander O., P. V. Farm 1 50
Second, A. J. Braun 75
Gander Y., A. J. Braun 1 50
Goose O., A. J. Braun 1 50
Second, A. J. Braun 75
Goose Y., A. J. Braun 1 50
Second, A. J. Braun 75
Goose Y., A. J. Braun 1 50

Sabeetapool.

Gander O., W. A. Smith 1 50
Second, H. A. Shetler 75
Gander Y., W. A. Smith 1 50
Goose O., H. A. Shetler 1 50
Second, W. A. Smith 75
Goose Y., W. A. Smith 1 50

White Fronted.

Gander O., W. A. Smith 1 50

Gray.

Gander O., H. L. Vanderslice .. 1 50

PIGEONS.

Fan Tails.

Pr. White, Millard Ent 50
Second, W. A. Smith 25
Pr. Black, Millard Ent 50
Pr. Blue, Millard Ent 50
Pr. Red, Millard Ent 50
Pr. Yellow, A. J. Braun 50
Second, Millard Ent 25
Silver, Millard Ent 50

Jacobins.

Pr. Red, A. J. Braun 50
Second, W. A. Smith 25
Pr. Yellow, W. A. Smith 50
Pr. Dun, H. A. Shetler 50
Pr Black, W. A. Smith 50
Second, Geo. E. Hassert 25
Pr. White, A. J. Braun 50
Second, W. A. Smith 25
Splash, Millard Ent 50

Pouters.

Pr. Blue, Millard Ent 50
Pr. Red, W. A. Smith 50
Pr. Black, W. A. Smith 50
Second, Robert Fox 25
Pr. White Pigmy, W. A. Smith 50
Pr. Black Pigmy, Raymond Beagle 50

Magpies.

Pr. Black, A. J. Braun 50
Second, Nevin J. Dieffenbach 25
Pr. Red, Nevin J. Diffenbach.. 50
Second, W. A. Smith 25
Pr. Yellow, Millard Ent 50
Second, W. A. Smith 25
Pr. Blue, Nevin J. Dieffenbach 50
Second, H. A. Shetler 25
Pr. Silver, Nevin J. Diffenbach 50

Owls.

Pr. Yellow, H. A. Shetler 50
Second, W. A. Smith 25
Pr. White African, S. W. Heness 50
Second, S. W. Heness 25
Pr. Silver, H. A. Shetler 50
Pr.. Chinese, H. A. Shetler 50
Pr. Blue, A. J. Braun 50
P.. Blue Check, A. J. Braun .. 50
P.. Red, A. J. Braun 50
Pr. Splashed Chinese, Raymond Beagle 50
Second, Harry Quick 25
Pr. Blue Chinese, Raymond Beagle 50
Pr. Arch Angels, W. A. Smith.. 50

Turbits.

Pr. White, Harry Quick 50
Pr. Blue Wing, A. J. Braun .. 50
Pr. Runts, W. A. Smith 50
Second, H. A. Shetler 25
Pr. Silver Runts, Millard Ent .. 50
Pr. Blue Runts, Millard Ent .. 50
Pr. Trumpheters, W. A. Smith 50
Pr. Frills, H. A. Shetler 50

Tumblers.

Pr. Splashed, Geo. E. Hassert.. 50
Black Long Face, H. A. Shetler 50
Second, W. A. Smith 25
Red Long Face, W. A. Smith .. 50
Yellow Long Face, H. A. Shetler 50
Almond Long Face, W. A. Smith 50
Splashed Long Face, H. A. Shetler 50
Black Short Faced, H. A. Shetler 50
Red Short Face, H. A. Shetler 50
Bald Headed, H. A. Shetler .. 50
Silver Muff, S. W. Heness .. 50
Second, S. W. Heness 50
Dun Muff, S. W. Heness 50
Black Muff, Benj. Rupert 50
Second, S. W. Heness 25
Red Muff, W. A. Smith 50
Yellow Muff, H. A. Shetler .. 50
Second, W. A. Smith 25
Blue Muff, W. A. Smith 50
Second, Millard Ent 25
White Muff, W. A. Smith 50
Mottled Muff, S. W. Heness .. 50
Second, S. W. Heness 50
Black Bald Headed, A. J. Braun 50
Blue Bald Headed, A. J. Braun 50
Yellow Bald Headed, A. J. Braun 50
Second, Millard Ent 25
Red Rose Wing, A. J. Braun .. 50
Black Badaged, Benj. Rupert .. 50
Second, A. J. Braun 25
Red Splashed, A. J. Braun 50
Second, S. W. Heness 25
Red Clean Leg, S. W. Heness 50
Second, John Gray 25
Dun Clean Leg, S. W. Heness 50
Second, Millard Ent 25
Dun Creck, S. W. Heness 50
Second, S. W. Heness 25
White, Geo. E. Hassert 50
Second, Geo. E. Hassert .. 25
Yellow, Geo. E. Hassert 50
Black Booted, Geo. E. Hassert 50
Second, Benj. Rupert 25
Black and White, Geo. E. Hassert 50
Splashed, John Gray 50
Red Booted, John Gray 50
Second, Lester C. Rupert .. 25
Booted Yellow, Millard Ent .. 50
Silver Muffed, Millard Ent 50
Second, S. W. Heness 25
Dun Muff, S. W. Heness 50
Tike, Millard Ent 50

Homers.

Blue, Geo. E. Hassedt 50
Second, Raymond Beagle ... 50
Blue Check, Jamison & Warhurst 50
Second, S. W. Heness 25
Red, H. A. Shetler 50
Second, A. J. Braun 25
Red Check, Nevin J. Diffenbach 50
Second, W. A. Shaffer 25
Black, A. J. Braun 50
White, Geo. E. Hassert 50
Second, Nevin J. Dieffenbach 50
Yellow, Harry Quick 50
Second, H. A. Shetler 25
Yellow Check, H. A. Shetler .. 50
Second, H. A. Shetler 25
Barred Yellow, H. A. Shetler .. 50
Second, H. A. Shetler 25
Blue Show, A. J. Braun 50
Silver, Geo. E. Hassert 50
Second, Nevin J. Dieffenbach 25
Black Barred Blue, Millard Ent 50
Dark Check, Jamison & Warhurst 50

Carriers.

Red, H. A. Shetler 50
Black, Harry Quick 50
Second, H. A. Shetler 25
Blue, H. A. Shetler 50
Second, H. A. Shetler 25
White, W. A. Smith 50
Second, H. A. Shetler 25

Dragoons.

Black, W. A. Smith 50
Yellow, H. A. Shetler 50
Second, W. A. Smith 25
White, W. A. Smith 50
Second, H. A. Shetler 25
Silveretts, A. J. Braun 50

Swallows.

Black, W. A. Smith 50
Second, A. J. Braun 25
Red, A. J. Braun 50
Second, W. A. Smith 25
Yellow, W. A. Smith 50
Second, A. J. Braun 25
Blue, A. J. Braun 50
Second, W. A. Smith 25
Black High Flier, A. J. Braun 50
White Barbs, A. J. Braun 50
Foxes, A. J. Braun 50
Helmets, W. A. Smith 50
Second, H. A. Shetler 25
Red Helmets, A. J. Braun 50
Black Antwerp, Nevin J. Dieffenbach 50
Second, Millard Ent 25
Starling Quakers, A. J. Braun 50

Pearl Guineas.

Cock, W. A. Smith 1 00
Second, H. A. Shetler 50
Hen, H. A. Shetler 1 00
Second, W. A. Smith 50
Cockerel, A. J. Braun 1 00
Pullet, A. J. Braun 1 00

White Guineas.

Cock, W. A. Smith 1 00
Second, H. A. Shetler 50
Hen, H. A. Shetler 1 00
Second, W. A. Smith 50
Cockerel, A. J. Braun 1 00
Second, A. J. Braun 50

Lavender Guineas.

Cock, W. A. Smith 1 00
Hen, W. A. Smith 1 00
Cockerel, W. A. Smith 1 00
Pullet, W. A. Smith 1 00

Pintando Guineas.

Cock, W. A. Smith 1 00
Hen, W. A. Smith 1 00

Ornamental.

Golden Pheasants.

Male, A. J. Braun 1 00
Second, W. A. Smith 50
Female, A. J. Braun 1 00
Second, M. T. Burn & Son .. 50

Silver Pheasant.

Male, W. A. Smith 1 00
Second, A. J. Braun 50
Female, M. T. Burn & Son .. 1 00
Second, A. J. Braun 50

Green Japanese Pheasant.

Male, W. A. Smith 1 00
Female, W. A. Smith 1 00

English Ring Neck.

Male, A. J. Braun 1 00
Second, W. A. Smith 50
Female, A. J. Braun 1 00
Second, W. A. Smith 50

Lady Amhurst.

Male, Pleasant View Farm .. 1 00
Female, Pleasant View Farm .. 1 00

Reeve Pheasant.

Male, Pleasant View Farm .. 1 00
Female, Pleasant View Farm.. 1 00
Pea Fowl, W. A. Smith 1 00

RABBITS AND HARES.

Red Belgian.

Buck, W. A. Smith 25
Second, H. A. Shetler 15
Doe, H. A. Shetler 25
Second, W. A. Smith 15

White Belgian

Buck, W. A. Smith 25
Doe, W. A. Smith 25

Black Belgian.

Buck, H. A. Shetler 25
Second, W. A. Smith 15
Doe, W. A. Smith 25
Second, H. A. Shetler 15

Flemish Giant.

Buck, W. A. Smith 25
Second, H. A. Shetler 15
Doe, H. A. Shetler 25
Second, W. A. Smith 15

Himalayan.

Buck, W. A. Smith 25
Second, H. A. Shetler 15
Doe, W. A. Smith 25
Black Dutch Buck, W. A. Smith 25
Blue Dutch Buck, W. A. Smith 25

White Angora.

Buck, W. A. Smith 25
Second, H. A. Shetler 15
Doe, H. A. Shetler 25
Second, W. A. Smith 15

Black and Tan.

Buck, H. A. Shetler 25
Second, H. A. Shetler 15
Doe, H. A. Shetler 25
Second, H. A. Shetler 15
Blue English Buck, W. A. Smith 25

Display of Cavies.

First, H. A. Shetler 10 00
Second, W. A. Smith 6 00
Third, A. J. Braun 4 00

CLASS XI.

Flour and Grain.

Winter Wheat Flour, White Milling Co. 1 50
Spring Wheat Flour, White Milling Co. 1 50
Buckwheat Flour, White Milling Co. 1 50
Rye Flour, White Milling Co. 1 50
Cornmeal, White Milling Co. 1 00

Wheat.

Flucaster, W. H. Runyan 50
Gold Coin, T. E. Hyde 1 00
Wagner, H. W. Deily 50
Negro, Mrs. Moore DeMott .. 1 00
Pool Wheat, H. W. Deily 1 00
Arcadian, Joseph Carl 1 00
Franklin, Joseph Carl 1 00
Amber, Joseph Carl 1 00
Blue Stem, Mrs. A. L. Delterich 1 00
Caster, Geo. Hartman 1 00
Saskatchewan, Mrs. A. L. Delterich 50
Prizetaker, Mrs. A. L. Delterich 50
Red, H. L. Vanderslice 1 00
Second, J. N. Zeisloft 50

Corn.

Eight Rowed Yellow, W. H. Runyan 1 00
White Dent or Gourd, H. W. Deily 1 00
Second, Mrs. Taylor Ruckle. 50
Yellow Dent or Gourd, H. W. Deily 1 00

Long John, Mrs. Moore DeMott 50
Irish Cobbler, J. N. Zeisloft .. 50
Second, Frank Harris 25
Mill's Prize, Mr.. H. W. Hess 50
Second, Mrs. C. H. Hess 25
Noroten Beauty, M. C. McCollum 50
New Queen, W. H. Runyan 50
Pride, Mrs. Taylor Ruckle 25
Second, Frank Harris 50
Penn. Red, H. W. Delly 50
Pink Beauty, Mrs. W. H. Hess 25
Second, W. H. Runyan 50
Rural New Yorkers, Florence Hosler 50
Late Rose, Ada Hess 50
Favorite Beauty, J. N. Zeisloft 50
Sir Walter Raleigh, Frand Harris 50
Sweet, Miss Mary Johnson .. 50
Six Weeks, J. N. Zeisloft 50
Stray Beauty, Frank Harris .. 50
Spaulding Rose, W. H. Runyan 50
World Wonder, Frank Harris 50
White Star, W. H. Runyan 50
Early Harvest, W. H. Runyan
White Beauty, Mrs. Moore DeMott 50
White Harvest, J. N. Zeisloft 50
Snow Flake, Mrs. Mary Johnson 50
20th Century, Frank Harris .. 50
Green Mountain, W. H. Runyan 50
Second, Frank Harris 25
White Keystone, Wm. McMahn 50
Display of Beans, Mrs. W. H. Hess 50
Second, Mrs. Moore DeMott 25
Lima Beans, Mrs. A. C. Shuman 25
Second, C. H. Hess 15
Bunch Beans, Mrs. E. B. Hess 25
Second, Mrs. Mary Johnson. 15
Butter Beans, Ada Hess 25
Second, Mrs. H. L. Vanderslice .....
Field Beans, Mrs. Mary Johnson 25
Wax Beans, Miss Martha Vanderslice 25
Lazy Woman's Beans, Mrs. E. B. Hess 25
Second, Florence Hosler .. 15
Fire Beans, Martha Vanderslice 25
Beets, Frank Harris 50
Second, H. W. Delly 25
Cauliflower, Mrs. W. W. Boone 50
Cucumbers, Wm. Lawton 50
Celery, C. H. Hess 50
Citron, Mrs. Taylor Ruckle .. 50
Carrots, Ada Hess 25
Second, Frank Harris 50
Cabbage, C. H. Hess 25
Second, H. W. Delly 50
Endive, Ada Hess 25
Second, Frank Harris 50
Parsnips, Mary Johnson 50
Mangoes, Ada Hess 25
Second, Mary Johnson .....
Onion Sets, Mrs. J. L. Williams 50
Yellow Onions, Mrs. Mary Johnson 50
Second, W. E. Creasy 25
Field Pumpkins, H. W. Delly .. 50
Second, Mrs. Mary Johnson. 25
Sweet Pumpkin, Mrs. Andrew L. Fritz 50
Second, H. W. Delly 25
Squash, Mrs. E. B. Hess ... 50
Second, Mrs. Mary Johnson 25
Turnips, H. W. Delly 50
Artichokes, Mrs. W. H. Hess .. 25
Second, Frank Harris 15
Manglewurtzle, Andrew Crevelıng 50
Second, Frank Harris 25
Watermelon, Mrs. Taylor Ruckle 50
Calabash, Mrs. Mary Johnson 50

CLASS XIII.

Display of Apples, H. W. Delly 4 00
Second, Mrs. W. W. Boone.. 2 00
Baldwins, Wm. Kline 50
Second, E. P. Kisner 25
Bell Flower, Harvey Shaffer .. 50
Second, Mrs. Taylor Ruckle 25
Ben Davis, C. H. Hess 50
Second, Carrie M. Houck 25
Benjamite, Mrs. H. W. Sweppenheiser 50
Banana, Frank Harris 50
Second, Harvey Shaffer 25
Betigamere, Wm. Cline 50
Second, Mrs. Joseph Weiss .. 25
Black, Wm. Kline 50
Bailey's Sweet, Frank Harris .. 50
Crab Apple, Mrs. Milton White 50
Second, Mrs. Taylor Ruckle 25
Cart House, Irene Welliver .. 50
Cat Head, W. H. Runyan 50
Second, Mrs. Joseph Weiss .. 25
Dakota, Mrs. A. C. Shuman .. 50
Second, Mrs. E. B. Hess .. 25
Dickinson, Wm. Kline 50
Ewalt, Wm. Kline 50
Fallawalter, E. P. Kisner 50
Second, Mrs. W. H. Sweppenheiser 25
Gill Flower, H. W. Delly 50
Second, Frank Harris 25
Gravestine, Mrs. Arthur Kashner 50
Second, Frank Harris 25
Grindstone, Wm. Kline 50
R. I. Greening, E. P. Kisner .. 50
Second, Joseph Carl 25
Hubbard None Such, Frank Harris 50
Second, C. J. Deighmiller .. 25
King, Frank Harris 50
Second, Mrs. Milton White 25
King of Thompson County, Harvey Shaffer 50
Second, Florence Hosler 25
Laubach, Frank Harris 50
Lady's Sweeting, Mrs. Joseph Weiss 50
Maiden's Blush, Mrs. W. W. Boone 50
Second, Florence Hosler 25
Mann, Wm. Kline 50
Northern Spy, Wm. Kline 50
Second, Mrs. Joseph Weiss .. 25
20 Ounce, Mrs. Milton White 25
Second, Mrs. J. L. Williams 50
Fall Pipin, Harvey Shaffer .. 50
Second, Mrs. Joseph Weiss .. 25
Green Pipin, H. W. Delly 50
Second, Wm. Kline 25
Golden Pipin, Mrs. Taylor Ruckle 50
Second, Wm. Kline 25
Winter Pipin, Mrs. E. B. Hess 50
Second, Mrs. A. C. Shuman 25
Mamoth, Wm. Kline 50
Pound, Mrs. Taylor Ruckle .. 50
Second, Mrs. Milton White.. 25
Paradise, Mrs. W. H. Hess 25
Second, Mrs. C. H. Hess 25
Pewakee, Mrs. Milton White .. 50
Second, C. J. Deighmiller .. 25
Queen, Mrs. A. L. Delterich .. 50
Little Rambo, H. W. Delly 50
Second, Wm. Kline 25
English Rambo, Joseph Carl .. 50
Second, Wm. Kline 25
Winter Rambo, Mrs. W. H. Hess 50
Second, C. H. Hess 25
Golden Russet, Wm. Kline .. 50
Second, Mrs. E. B. Hess 25
English Russet, C. J. Deighmiller 50
Second, Frank Harris 50
Ohio, Mrs. Taylor Ruckle 50
Sweet Russet, Wm. Kline 50
Second, Mrs. J. L. Williams
Rocksbury Russet, Mrs. Milton White 50
Second, Mrs. Joseph Weiss.. 25
Smoke House, Wm. Kline 50
Second, James Rouch 25
Smith's Cider, Mrs. Taylor Ruckle 50
Second, Frank Harris 25
Seek No Further, Joseph Carl 50
Second, C. H. Hess 25
Spitsenburg, Irene Welliver .. 50
Second, Mrs. Milton White .. 25
Stark, Frank Harris 50
Second, Florence Hosler 25
Talmar Sweet, Mrs. Taylor Ruckle 50
Second, H. W. Delly 25
Famense, Carry M. Houck 50
Dominie, Frank Harris 50
Boston, Mrs. E. B. Hess 50
Doctor, Mrs. J. L. Williams .. 50
Gibbs, Frank Harris 50
Gideon Winter, J. N. Zeisloft 50
Grimes Golden, Wm. Kline .. 50
Second, Frank Harris 25
Hayes Winter, Frank Harris .. 50
Hoop, W. H. Runyan 50
Jupiter, Mrs. Joseph Weiss .. 50
Jonathan, Wm. Kline 50
Second, Mrs. Joseph Weiss.. 25
Lankford Ceiling, Frank Harris 50
Lady's Blush, Frank Harris .. 50
Meadow, H. W. Delly 50
Second, Irene Welliver 25
N. W. Greening, Mrs. Milton White 50
Romanite, Wm. Kline 50
Rome Beauty, Wm. Kline 50
Snow, Wm. Kline 50
Second, Florence Hosler 50
Strawberry, Wm. Kline 50
Second, H. W. Delly 50
Wealthy, Mrs. Milton White . 50
Wine Sap, Wm. Kline 50
Second, C. J. Deighmiller .. 25
Ridge Pipin, Frank Harris 50
20 Ounce Pipin, Florence Hosler 25
Penn. Red Strip, Mrs. E. B. Hess 50
Second, Mrs. A. C. Shuman 25
Newtown Pipin, Wm. Kline .. 50
Herb Stone, Mrs. Taylor Ruckle 25
Sweet Pumpkin, Mrs. Moore DeMott 50
Sheep Nose, Harvey Shaffer .. 50
Farmer's Favorite, Harvey Shaffer 50
Waller, Wm. Kline 50
Second, Frank Harris 25
Wagner, Wm. Kline 50
Wolf River, Lloyd Shuman ... 50
Second, Mrs. John Barnes .. 25
Wall Bridge, Mrs. Milton White 50
White Doctor, Frank Harris .. 50
Display of Apples of 1906, Mary Delmer 50
Winter's Maiden's Blush, C. J. Deighmiller 50
Yetter, Wm. Kline 50
York Imperial, Wm. Kline 50
Second, Frank Harris 25
Perfect, Mrs. Joseph Weiss .. 50
Pride, C. H. Hess 50
Pernick, Wm. Kline 50
Delicious, Wm. Kline 50
Seedling, Wm. Kline 50
Evans, Frank Harris 50

Peaches.

Late Crawford, C. H. Hess 50
Second, Mrs. W. W. Boone .. 25
Lemon Free, E. P. Kisner 50
Second, Mrs. W. W. Boone .. 25
Ward's Late, Mrs. W. W. Boone 50
Stumple, Mrs. E. B. Hess 50
Second, Mrs. A. C. Shuman.. 25
Peaches, Mrs. Taylor Auckle.. 50
Second, Mrs. James Robison 25
Klondyke, E. P. Kisner 50
Yellow Globe, Mrs. W. W. Boone 50

Pears.

Sheldon, Mrs. Milton White .. 50
Second, Mrs. A. L. Deiterich 25
Burre C. Carijean, Mrs. A. L. Deiterich 50
Burre C. Clarijean, Mrs. A. L. man 50
Second, Mrs. A. L. Deitrich.. 25
Duchess, Mrs. W. W. Boone .. 50
Garber, Wm. Kline 50
Second, Mrs. W. H. Hess .. 25
Keifer, Mrs. Joseph Weiss 50
Second, Mrs. A. L. Deiterich 25
Koons, Wm. Kline 50
Vermont Beauty, Mrs. Taylor Ruckle 50
Seckle, E. P. Kisner 50
Second, Mrs. Rhodes Huff .. 25
Barricle, Wm. Kline 50
Leconte, Frank Harris 50
Howell, Mrs. Joseph Weiss .. 50
Water Melon, Mrs. A. L. Delterich 50
Lawrence, Mrs. Milton White.. 50
Keifer Hydred, Mrs. A. L. Delterich 50
Russet, Wm. Kline 25
Emeline, Hannah Evans 50
Winter Mellic, Mrs. Milton White 50
Winter Russet, Mrs. Wilton White 50

Grapes.

Niagara, C. H. Hess 50
Second, Mrs. H. W. Sweppenheiser 25
Isabella, Mrs. A. C. Shuman.. 50
Second, Mrs. E. B. Hess 25
Concorn, Mrs. Milton White .. 50
Second, Wm. Kline 25
Wine, Mrs. A. C. Shuman 50
Second, Mrs. E. B. Hess 25
Catawba, Frank Harris 50
Clinton, Mrs. H. W. Sweppenheiser 50
Colerian White, Mrs. H. W. Sweppenheiser 25
Brighton, Mrs. W. W. Boone .. 50
Warden, Mrs. W. W. Boone .. 50
Raisin, Mrs. Milton White .. 25
Roger's No. 3, Mrs. Milton White 50

Plums.

Egg, Mrs. A. L. Deiterich 50
Red Egg, Mrs. Milton White .. 50
Blue, Mrs. E. B. Hess 50
Second, C. H. Hess 50
German Prune, Mrs. Arthur Kashner 50
English Gage, Irene Welliver .. 50
Bradshaw, Mrs. Milton White.. 50
Golden Drop, Mrs. Milton White 50
Lombard, Mrs. Milton White .. 50
Prune, Mrs. Milton White 50
Second, Mrs. Milton White .. 25
Quinces, Mrs. Taylor Ruckle.. 50
Second, Mrs. Henry Pursel .. 25
Elderberries, Mrs. E. B. Hes• 25
Wild Berries, Mary Diemer .. 15
Sprig of Currants, Mary Diemer 15

CLASS XIV.

Dried Fruit and Nuts.

Elderberries, Mrs. H. L. Vanderslice 30
Second, Ada Hess 15
Choke Cherries, Mrs. .. B. Hess 30
Second, Mrs. A. C. Shuamn 15
Pitted Cherries, Mrs. Moore DeMott 30
Crab Apples, Ada Hess 30
Apples, Mrs. Joseph Weiss 30
Second, Mrs. E. B. Hess 15
Corn, Mrs. Moore DeMott 30
Second, Mrs. A. C. Shuman 15
Grapes, second, Mrs. E. B. Hess 15
Peaches, Mrs. Moore DeMott .. 30
Second, C. H. Hess 15
Pumpkin, Miss Sadie Vanderslice 30
Prunes, Mrs. H. W Sweppenheiser 30
Second, Frank Harris 15
Hops, Mrs. E. B. Hess 30
Second, Fannie Anstock 15
Tomatoes, Mrs. H. L. Vanderslice 30
Second, Mrs. E. B. Hess 15
Parsley, Mrs. A. C. Shuman .. 30
Second, Mrs. E. B. Hess 15
Plums, Mrs. E. B. Hess 30
Beans in Pod, Mrs. E. B. Hess 30
Second, Irene Welliver 15
Squash, Mrs. A. C. Shuman .. 30
Second, Mrs. Kate Deiterich 15

Nuts.

Walnuts, H. L. Vanderslice.... 30
Second, Florence Hosler 15
Hickory, Mary Diemer 30
Second, Mrs. Mary Johnson.. 15

CLASS XV.

Butter, Cheese, Ham, Honey, Etc.

Roll Butter, Wm. Lawton 1 50
Second, H. W. Delly 75
Creamery Butter, Frank Harris 1 50
Cheese Homemade, Miss Martha Vanderslice 50
Second, Mrs. H. L. Vanderslice 25
Ham, H. W. Delly 75
Second, Mrs. A. C. Shuman.. 50
Lard, Clara Vanderslice 75
Second, Mrs. E. B. Hess 50
White Clover Honey, George Hartman 1 00
Buckwheat Honey, Frank Harris 1 00
Second, George Hartman ... 50
Hard Soap, Mrs. C. H. Creasy 50
Second, Mrs. H. L. Vanderslice, ... 25
Soft Soap, Mrs. A. C. Shuman 50
Second, Mrs. E. B. Hess 25
Electric Yeast, Mrs. Ralph Hartman 25
Second, Mrs. H. L. Vanderslice 15
Dried Yeast, Mrs. Kate Deiterich 25
Sauerkraut, Mrs. H. W. Sweppenheiser 25
Candles, Mrs. A. C. Shuman .. 25
Second, Mrs. E. B. Hess 15
Saratoga Chips, Ida Herring .. 50
Second, Mrs. A. C. Shuman.. 25
Maple Sugar, Mrs. W. H. Runyan 50
Eggs (Hen), Mrs. H. L. Vandersliice 25
Eggs (Duck), Martha Vanderslice 25
Eggs (Guinea), Mrs. Kate Deiterich 20
Beeswax, Jennie L. Harris .. 25
Second, Frank Harris 15
Pudding, Ada Hess 25
Tallow, Mrs. A. C. Shuman .. 25
Second, Frank Harris 15

CLASS XVI.

Bread, Cakes, Pies.

Wheat Bread, Mrs. Arthur Kashner 2 00
Second, Nora Kline 1 00
Rye Bread Mrs. Ralph Hartman 50
Graham, Mrs. H. W. Sweppenheiser 1 00
Second, Mrs. J. W. Maustelleı 50
Raisin, Mrs. H. W. Sweppenheiser 50
Second, Florence Hosler 50
Gluten, Irene Welliver 1 00
Currant, Mrs. Joseph Weiss .. 1 00
Vinnamon Buns, Mrs. A. G. Gross 50
Biscuit, Mrs. Ralph Hartman .. 50
Second, Miss Sadie Vanderslice 50
Buns, Florence Hosler 50

Cake.

Apple Sauce, Mrs. W. H. Runyan 50
Brick, Mrs. D. P. Unger 50
Buttermilk, Florence Hosler .. 50
Cocoanut, Mrs. D. P. Unger .. 50
Second, Lda Herring 50
Chocolate, Mrs. H. L. Vanderslice 50
Coffee, Mrs. W. H. Hess 25
Cookies, Ida Herring 50
Second, Mrs. W. H. Runyan 50
Crumb, Mrs. C. H. Hess 50
Custard, Mrs. C. H. Hess 50
Cookies Oatmeal, Mrs. Ralph Hartman 50
Second, Mrs. Rhodes Huff .. 25
Cup Cake, Mrs. M. R. Geisinger 50
Second, Mrs. C. H. Hess 50
Cream, Mrs. E. B. Hess 25
Crullers, Mrs. A. C. Shuman .. 50
Cream Drop Cakes, Nora Kline 25
Devil's Food, Ida Herring 50
Second, Mrs. Ralph Hartman 50
Doughnuts, Mrs. A. L. Deiterich 50
Second, Ida Herring 25
Fruit, Mrs. J. Preston 1 00
Second, Mrs. H. L. Vanderslice 50
Fritters apple, Mrs. A. C. Shuman 50
Second, Mrs. E. B. Hess 25
Ginger Cake, Mrs. D. P. Unger 50
Second, Mrs. Moore DeMott 25
Ginger Cakes, Mrs. A. L. Deiterich 50
Ginger Snaps, Ida Herring 50
Ginger Cake (Drop) Nora Kline 50
Graham Wafers, Nora Kline .. 50
Hickory Nut, Clara H. Vanderslice 50
Jelly Rooled, Martha Vanderslice 50
Second, Clara H. Vanderslice 25
Jumbles, Mrs. A. L. Deiterich 50
Second, Clara H. Vanderslice 25
Kelly Island, Miss Fannie Anstock 50
Marble, Mrs. John Barnes 50
Molasses Cookies, Mrs. Joseph Weiss 50
Second, Mrs. S. E. Reynolds 25
Minute Cake, Mrs. E. B. Hess.. 50
Orange, Mrs. E. B. Hess 50
Queen, Ada Hess 50
Sponge, Mrs. Wesley Gross .. 50
Second, Mrs. H. L. Vanderslice 50
Spice, Florence Hosler 50
Suice Cakes, Mrs. Joseph Weiss 50
Second, Mrs. A. L. Deiterich 50
Snow, Mrs. W. H. Hess 50
Variety, Mrs. M. R. Geisinger 50
White Over Wonders, Mrs. Wesley Gross 50
Walnut, Mrs. W. H. Hess 50
Wafers Oatmeal, F. I. Miller .. 50
Vanilla Wafers, Second, Mrs. Joseph Weiss 50

Pies.

Apple, Mrs. Moore DeMott .. 50
Second, Mrs. Henry Pursel 50
Apple Tart, Mrs. Geo. Johnson 50
Apple (Dried), Mrs. Joseph Weiss 50
Raspberry, Miss Sadie Vanderslice ..... 50..
Elderberry, Florence Hosler .. 50
Second, Mrs. Joseph Weiss .. 50
Whortle, Mrs. Wesley Gross .. 50
Cranberry, Mrs. M. R. Geisinger 50
Custard, Mrs. W. H. Hess 50
Second, Mrs. Geo. Johnson .. 50
Custard Cocoanut, Mrs. Wesley Gross 50
Custard Lemon, Mrs. Ralph Hartman 50
Custard Apple, Second, Mrs. H. W. Sweppenheiser 50
Custard Cherry , Mrs. Wash. Ivey 50
Cornstarch, Mrs. C. H. Hess .. 50
Cream, Mrs. Wesley Gross 50
Second, Mrs. Arthur Kashner 50
Crumb, Mrs. Arthus Kashner.. 50
Second, Mrs. H. W. Hess .. 50
Ground Cherry, Nora Kline 50
Grape, Nora Kline 50
Lemon Cream, Florence Hosler 50
Mince, Miss Martha Vanderslice 50
Montgomery, Mrs. Joseph Weiss 50
Second, Mrs. A. G. Gross.. 50
Preserved Peach, Mrs. A. G. Gross 50
Peach, Hannah Evans 50
Second, Mrs. Rhoades Huff.. 50
Prune, Florence Hosler 50
Pumpkin, Mrs. Ralph Hartman 50
Plum, Mrs. M. R. Geisinger .. 50
Second, Nora Kline 50
Pear, Mrs. Wesley Gross 50
Quince, Mrs. Wesley Gross 50
Rhubarb, Mrs. H. L. Vanderslice 50
Raisin, Mrs. H. L. Vanderslice 50
Raisin Cream, Nora Kline 50
Squash, Mrs. Joseph Weiss .. 50
Shoofly, Mrs. A. L. Deiterich 50
Cream Tomato, Mrs. M. R. Geisinger 50
Second, Nora Kline 50

CLASS XVII.

Canned Fruit.

Apples, Mrs. E. B. Hess 50
Second, Mrs. Moore DeMott 25
Pine Apple, Mrs. M. R. Geisinger 50
Second, D. P. Unger 25
Crab Apples, Mrs. E. A. Weiss 50
Second, Mrs. M. R. Geisinger 25
Apricots, Mrs. M. R. Geisinger 50
Second, Mrs. Joseph Weiss.. 25
Blackberries, Mrs. W. W. Boone 50
Black Raspberries, Mrs. M. R. Geisinger 50
Second, Florence Hosler 25
Red Raspberries, Mrs. W. H. Hess 50
Second, Mrs. M. R. Geisinger 25
Dewberries, Mrs. Mary Johnson 50
Goose Berries, Mrs. M. R. Geisinger 50
Second, Mrs. Moore DeMott. 25
Ederberries, Mrs. Henry Pursel 50
Second, Mrs. Kate Deiterich 50
Strawberries, Second, Frank Harris 50
Whortle, Mrs. Moore DeMott.. 50
Second, Mrs. J. L. Williams 25
White Black Berries, Oda Hess 50
Wild Gooseberries, Second, Florence Hosler 50
Beans, Nora Kline 50
Second, Mrs. Ralph Hartman 50
Lima Beans, Mrs. Ralph Hartman 50
Butter Beans, Ada Hess 50
Second, Mrs. John Barnes .. 25
Beets, Mrs. M. R. Geisinger .. 50
Second, Mrs. Joseph Weiss.. 25
Cauliflower, Second, Mrs. W. W. Boone 2 50
Currants, Second, Mrs. M. R. Geisinger 25
Corn, Ada Hess 50
Second, Mrs. A. C. Shuman .. 25
Black Jerries, Nora Kline 50
Second, Mrs. M. R. Geisinger 25
Red Sour Cherries, Mrs. W. H. Hess 50
Second, Mrs. Henry Pursel.. 50
Red Sweet Cherries, Mrs. Joseph Weiss 50
Second, Mrs. C. H. Hess 25
White Cherries, Nora Kline .. 50
Second, Mrs. Ralph Hartman 50
Wild Cherries, Second, Florence Hosler 50
Choke Cherries, Mrs. A. C. Shuman 50
Second, Mrs. C. H. Hess 25
Ground Cherries, Ada Hess .. 50
June Cherries, Mrs. M. R. Geisinger 50
Dandelion, Second, Mrs. E. B. Hess 50
Endive, Second, Ada Hess 25
Grapes, Mrs. M. R. Geisinger.. 50
Second, Florence Hosler ... 25
Rhubarb, Mrs. Mary Johnson .. 50
Second, MrMs. Ralph Hartman 50
Lettuce, Second, Florence Hosler 25
Nectarines, Mrs. M. R. Geisinger 50
Peaches, Mrs. W. H. Hess 50
Second, Mrs. Moore DeMott 25
Pears, Nora Kline 50
Second, Mrs. M. R. Geisinger 25
Plums, Mrs. Henry Pursel .. 50
Second, Mrs. E. A. Weiss .. 25
Pumpkin, Second, Ada Hess .. 25
Pears, Mrs. M. R. Geisinger .. 50
Second, Mrs. Ralph Hartman 25
Prunes, Mrs. M. R. Geisinger .. 50
Quinces, Mrs. M. R. Geisinger 50
Second, Mrs. H. W. Sweppenheiser 25
Tomato, Mrs. M. R. Geisinger 50
Second, Nora Kline 25
Watercress, Second, Florence Hosler 25
Wild Grapes, Mrs. W. H. Runyan 50
Second, Ada Hess 25
Gages, Nora Kline 25
Second, M. R. Geisinger 25
Artichokes, Second, Florence Hosler 25
Asparagus, Florence Hosler .. 50
Second, Mrs. Ralph Hartman 25
Squash, Mrs. Kate Deiterich.. 50
White Grapes, Miss Lena Bundy 50
Fox Grapes, Mrs. John Barnes 50

CLASS XVIII.

Spiced Fruit, Pickles and Catsup.

Spiced.

Apples, Mrs. Moore DeMott .. 50
Second, Mrs. J. W. Maustelleı 25
Crab Apples, Mrs. M. R. Geisinger 50
Second, Mrs. M. R. eGisinger 25
Blackberries, Mrs. H. L. Vanderslice 50
Black Raspberries, Mrs. M. R. Geisinger 50
Red Raspberries, Mrs. M. R. Geisinger 50
Second, Mrs. Moore DeMott 25
Second, Mrs. M. R. Geisinger 25
Second, Mrs. Moore DeMott 25
Whortleberries, Mrs. M. R. Geisinger 50
Strawberries, Mrs. Arthur Kashner 50
Beans, Mrs. A. G. Gross 50
Second, Mrs. E. B. Hess 25
Beets, Mrs. J. W. Maustelleı .. 50
Black Cherries, Mrs. M. R. Geisinger 50
White Cherries, Mrs. M. R. Geisinger 50
Red Sour Cherries, Florence Hosler 50
Second, Mrs. Geo. Johnson 25
Brown Cherries, Mrs. M. R. Geisinger 50
Second, Ada Hess 25
Choke Cherries, Mrs. A. C. Shuman 50
Second, Mrs. W. H. Hess .. 25
June Cherries, Mrs. M. R. Geisinger 50
Red Sweet Cherries, Mrs. Moore DeMott 50
Second, Mrs. M. R. Geisinger 25
Citron, Ada Hess 50
Celery, Ada Hess 25
Cantaloupe, Mrs. M. R. Geisinger 50
Second, Ada Hess 50
Currants, Florence Hosler 25
Second, Mrs. M. R. Geisinger 50
Cauliflower, Ada Hess 25
Grapes, Mrs. A. G. Gross 50
Second, Mrs. M. R. Geisinger 50
Mangoes, Ada Hess 50
Peppers, Ada Hess 50
Peaches, Mrs. H. W. Sweppenheiser 25
Second, Mrs. Kate Deiterich 50
Pears, Mrs. M. R. Geisinger .. 25
Second, Ada Hess 50
Plums, Mrs. M. R. Geisinger .. 50
Pickles, Florence Hosler 50
Second, Ada Hess 25
Tomatoes, Mrs. M. R. Geisinger 50
Green Tomatoes, Ada Hess .. 50
Yellow Tomatoes, Florence Hosler 50
Second, Mrs. A. G. Gross 25
Watermelon, Mrs. Kate Deiterich 50
Second, Florence Hosler 25
Artichokes, Florence Hosler.. 50
Gages, Mrs. A. G. Gross 50
Peas, Mrs. Wesley Gross 50
Beans and Corn, Mrs. Wesley Gross 50
Pine Apple, Miss Sadie Vanderslice 50

Pickles.

Crab Apples, Florence Hosler 50
Second, Mrs. Wesley Gross .. 25
Artichokes, Mrs. W. H. Hess .. 50
Second, Mrs. C. H. Hess 25
Beets, Mrs. A. C. Shuman .. 50
Second, Mrs. D. P. Unger .. 25
Cucumbers, Mrs. Moore DeMott 50
Chow Chow, Mrs. D. P. Unger 25
Second, Mrs. Wm. Cox 50
Cauliflower, Mrs. W. W. Boone 25
Second, Mrs. H. W. Sweppenheiser 50
Corn, Ada Hess 25
Corn Crowder, Mrs. Joseph Weiss 50
Second, Mrs. H. W. Sweppenheiser 25
Cherries, Florence Hosler 50
Second, Mrs. Moore DeMott 25
Tomato Chowder, Ada Hess .. 50
Choke Cherries, Mrs. A. G. Gross 25
Currants, Florence Hosler 50
Cabbage, Mrs. A. C. Shuman .. 50
Second, Mrs. D. P. Unger .. 25
Endive, Mrs. D. P. Unger 50
Eggs, Mrs. Joseph Weiss 25
French, Mrs. W. H. Runyan .. 50
Second, Florence Hosler 50
Grapes, Mrs. Wesley Gross .. 25
Second, Florence Hosler 50
Horse Radish, Mrs. Moore DeMott 50
Mustard, Mrs. Wm. Cox 25
Second, Mrs. W. W. Boone .. 50
Mangoes, Ada Hess 50
Mixed, Mrs. Moore DeMott .. 25
Second, Mrs. W. W. Boone .. 50
Nasturtiuns, Mrs. Wesley Gross 50
Second, Florence Hosler 25
Onions, Mrs. Joseph Weiss 50
Second, Florence Hosler 25
Prunes, Mrs. M. R. Geisinger .. 50
Piciilli, Mrs. W. H. Runyan 50
Second, Mrs. Moore DeMott.. 25
Pears, Mrs. Wesley Gross 50
Second, Florence Hosler 25
Tomatoes, Mrs. Moore DeMott 50
Second, Mrs. H. L. Vanderslice 50
Watermelon, Florence Hosler . 50
Beets and Eggs, Nora Kline .. 50
Display of Pickles, Mrs. W. H. Runyan 50
India Relish, Mrs. Ralph Hartman 50

Catsups.

Hot Tomato, Mrs. J. L. Williams 50
Second, Nora Kline 25
Cold Tomato, Mrs. M. R. Geisinger 50
Second, Ada Hess 25
Hot Cucumber, Mrs. Moore DeMott 50
Second, Ada Hess 25
Grape, Mrs. Joseph Weiss 50
Second, Mrs. H. W. Sweppenheiser 25
Mustard, Ada Hess 50
Corn, Florence Hosler 50
Plum, Mrs. A. G. Gross 50
Yellow Tomato, Mrs. Wesley Gross 50
Celery, Mrs. Wesley Gross 50

Sauce.

Chilli, Mrs. Joseph Weiss 50
Second, Mrs. H. W. Sweppenheiser 25
Apple, Mrs. W. H. Runyan .. 50
Second, Florence Hosler 25
Cauliflower, Mrs. H. W. Sweppenheiser 50
Second, Mrs. Joseph Weiss .. 25
Plum, Mrs. A. G. Gross 50
Peach, Mrs. A. G. Gross 50
Yellow Tomato, Mrs. A. G. Gross 50
Grape, Mrs. Wash. Ivey 50
Gooseberry, Mrs. Wesley Gross 50
Ragout, Mrs. W. H. Runyan .. 50
Tomato, Mrs. H. L. Vanderslice 50
Cranberry, Mrs. W. W. Boone 50

CLASS XIX.

Jellies, Jams, Etc.

Display of Jellies, Mrs. M. R. Geisinuger 2 00
Second, Mrs. W. H. Runyan 1 00
Apple, Mrs. Joseph Weiss 25
Second, Mrs. H. W. Sweppenheiser 15
Crab Apple, Mrs. W. H. Hess 25
Second, Mrs. Moore DeMott 15
Pine Apple, Miss Lena Bundy 25
Second, Florence Hosler 15
Apricot, Mrs. H. W. Sweppenheiser 25
Second, Mrs. Joseph Weiss .. 15
Blackberry, Mrs. M R. Geisinger 25
Second, Mrs. W. H. Sweppenheiser 15
Black Raspberry, Mrs. W. H. ....Runyan 25
Second, Mrs. Wm. Cox 15
Red Raspberry, Mrs. M. R. Geisinger 25
Second, Mrs. Wesley Gross .. 15
Yellow Raspberry, Mrs. Joseph Weiss 25
Strawberry, Mrs. H. W. Swejpenheiser 25
Elderberry, Mrs. Moore DeMott 25
Second, Mrs. Joseph Weiss .. 15
Mulberry, Mrs. M. R. Geisinger 25
Dew Berry, Mrs. W. W. Boone 25
Second, Mrs. W. H. Runyan 15
Cranberry, Mrs. Joseph Weiss 25
Second, Mrs. M. R. Geisinger 15
Whortle Berry, Mrs. Joseph Weiss 25
Second, Mrs. Henry Pursel.. 25
Gooseberry, Mrs. W. W. Boone 25
Second, Mrs. M. R. Geisinger 15
Thornberry, Mrs. H. W. Sweppenheiser 25
Second, Mrs. Joseph Weiss .. 15
Banana, Mrs. M. R. Geisinger.. 25
Currant, Lena Bundy 25
Second, Mrs. H. W. Sweppenheiser 15
Black Currant, Mrs. W. W. Boone 25
Citron, Mrs. Joseph Weiss .. 25
Second, Mrs. H. W. Sweppenheiser 15
Red Cherry, Mrs. H. W. Sweppenheiser 25
Second, Florence Hosler 25
Ground Cherry, Mrs. M. R. Geisinger 25
Choke Cherry, Mrs. Joseph Weiss 25
Second, Mrs. W. H. Runyan.. 15
Wild Cherry, Mrs. W. H. Runyan 25
Second, Florence Hosler .. 25
White Currant, Mrs. Wesley Gross 25
Grape, Mrs. M. A. Geisinger .. 25
Second, Ada Hess 15
White Grape, Lena Bundy 25
Second, Mrs. H. W. Sweppenheiser 15
Wild Grape, Mrs. Joseph Weiss 25
Second, Mrs. H. W. Sweppenheiser 25
Green Gage, Mrs. H. W. Sweppenheiser 25
Second, Mrs. Joseph Weiss .. 15
Lemon, Mrs. M. R. Geisinger .. 25
Orange, Mrs. M. R. Geisinger 25
Peach, Mrs. W. H. Runyan 25
Second ,Mrs. Joseph Weiss.. 15
Pear, Mrs. Wesley Gross 25
Second, Mrs. H. W. Sweppenheiser 15
Plum, Mrs. Joseph Weiss 25
Second, Mrs. H. Sweppenheiser 15
Prune, Mrs. M. R. Geisinger.. 25
Quince, Mrs. Ralph Harman.. 25
Second, Mrs. W. Hfl Hess .. 15
Rhubarb, Mrs. Moore DeMott 25
Second, Mrs. Ralph Hartman 15
Tomato, Florence Hosler 25
Second, Mrs. M. R. Geisinger 15
Mixed, Mrs. Moore DeMott .. 25
Wild Plum, Ada Hess 25
Cantaloupe, Mrs. M. R. Geisinger 25
Beet, Mrs. A. G. Gross 25

Honey.

Apple, Mrs. Joseph Weiss 25
Second, Mrs. J. W. Maustelleı 15
Crab Apple, Ada Hess 25
Second, Mrs. W. H. Runyan 15
Pine

Crab Apple, Mrs. J. W. Mausteller 25
Blackberry, Mrs. M. R. Geisinger 25
Second, Florence Hosler .. 15
Whortle Berry, Mrs. Moore DeMott 25
Elderberry, Mrs. Moore DeMott 25
Second, Mrs. M. R. Geisinger 15
Dew Berry, Mrs. Moore DeMott 25
Black Berry, Ada Hess 25
Second, Mrs. M. R. Geisinger 15
Cranberry, Mrs. W. W. Boone 25
Second, Mrs. W. H. Runyan 15
Strawberry, Mrs. Ralph Hartman 25
Second, Florence Hosler .. 15
Gooseberry, Mrs. J. L. Williams 25
Second, Mrs. Wesley Gross.. 15
Wild Strawberry, Mrs. Moore DeMott 25
Second, Mrs. W. H. Runyan 15
Ground Cherry, Florence Hosler 25
Red Sour Cherry, Florence Hosler 25
Cherry, Mrs. Moore DeMott .. 25
Second, Mrs. W. H. Runyan 15
Currant, Mrs. Wm. Cox 25
Second, Ada Hess 15
Grape, Mrs. M. R. Geisinger .. 25
Second, Mrs. Moore DeMoMtt 15
Peach, Lena Bundy 25
Second, Mrs. W. H. Runyan 15
Plum, Mrs. W. W. Boone.... 25
Second, Lena Bundy 15
Quince, Mrs. M. R. Geisinger.. 25
Yellow Tomato, Ada Hess .. 25

Syrups.

Apple, Mrs. Moore DeMott .. 25
Crab Apple, Mrs. Moore OeMott
Second, Mrs. M. R. Geisinger 15
Pine Apple, Mrs. Mary Johnson. 25
Second, Mrs. M. R. Geisinger
Apricot, Mrs. H. W. Sweppenheiser 25
Blackberry, Ada Hess 25
Second, Mrs. M. R. Geisinger 15
Black Raspberry, Mrs. Moore DeMott 25
Second, Mrs. M. R. Geisinger 15
Strawberry, Ada Hess 5
Second, Mrs. M. R. Geisinger 15
Elderberry, Mrs. M. R. Geisinger 25
Second, Mrs. Moore DeMott.. 15
Whortle Berry, Mrs. Wesley Gross 15
Cranberry, Mrs. M. R. Geisinger 25
Wild Strawberry, Mrs. Mary Johnson 15
Red Sour Cherry, Mrs. M. R. Geisinger 15
Choke Cherry, Mrs. Wesley Gross 25
Wild Cherry, Mrs. Wesley Gross 25
Corn, Mrs. Moore DeMott 25
Grape, Mrs. Moore DeMott 25
Second, Mrs. Wesley Gross.. 15
Lemon, Mrs. M. R. Geisinger.. 25
Maple, Mrs. W. H. Runyan .. 25
Peach, Mrs. H. W. Sweppenheiser 25
Second, Mrs. A. C. Shuman 15
Pear, Mrs. Ralph Hartman .. 25
Second, Mrs. Moore DeMott 15
Plum, Ada Hess 25
Second, Mrs. M. R. Geisinger 15
Quince, Mrs. A. G. Gross 25
Second, Mrs. M. R. Geisinger 15
Tomato, Mrs. Wesley Gross .. 25
Second, Mrs. W. W. Runyan 15
Rhubarb, Ada Hess 25

Marmalade.

Apple, Mrs. Moore DeMott .. 25
Crab Apple, Mrs. Moore DeMott 25
Second, Florence Hosler 15
Pine Apple, Mrs. Joseph Weiss 25
Second, Florence Hosler 15
Black Raspberry, Florence Hosler 25
Goose Berry, Mrs. Wesley Gross 25
Wild Gooseberry, Florence Hosler 25
Elderberry, Florence Hosler .. 25
Red Raspberry, Florence Hosler 25
Whortle Berry, Mrs. A. G. Gross 25
Dew Berry, Florence Hosler .. 25
Cherry, Mrs. Moore DeMott... 25
Second, Ada Hess 15
Currant, Florence Hosler 25
Citron, Mrs. Moore DeMott .. 25
Grape, Mrs. Moore DeMott .. 25
Peach, Mrs. Moore DeMott .. 25
Second, Mrs. W. H. Runyan 15
Pear, Ada Hess 25
Second, Mrs. W. H. Runyan 15
Plum, Florence Hosler 25
Rhubarb, Florence Hosler 25
Quince, Mrs. Ralph Hartman.. 25
Second, Ada Hess 15
Red Tomato, Florence Hosler 25

Hash.

Jerry, Mrs. J. W. Mauseller .. 25
Second, Mrs. Joseph Weiss 15
Pine Apple, Mrs. Joseph Weiss 25
Peach, Mrs. H. W. Sweppenheiser 25
Second, Mrs. Joseph Weiss.. 15
Plum, Mrs. Henry Pursel 25
Quiuce, Mrs. Wash Ivey 25
Second, Mrs. Wesley Gross.. 15
Pear, Mrs. Henry Pursel 25
Second, Mrs. Wash Ivey ... 15
Watermelon, Mrs. Joseph Weiss 25
Grape, Mrs. J. W. Mausteller.. 25
Green Tomato, Mrs. J. W. Mausteller 25

Candies.

Cocoanut, Miss Sadie Vanderslice 25
Second, Nora Kline 15
Chocolate, Mrs. E. B. Hess 25
Chocolate Peppermint, F. O. Miller 25
Chocolate Scotch, Mrs. A. C. Shuman 25
Chocolate Peanut Scotch, Mrs. A. C. Shuman 25
Chocolate Creams, Nora Kline 25
Chocolate Carmels, Nora Kline 25
Chocolate Nut, F. O. Miller .. 25
Chocolate Sticks, F. O. Miller 25
Dates Filled, F. O. Miller 25
Raisins Filled, F. O. Miller 25
Chocolate Fudge, Mrs. Fannie Anstock 25
Second, Miss Martha Vanderslice 15
Maple Fudge, Nora Kline 25
Butternut Fudge, Nora Kline. 25
Date, Mrs. A. C. Shuman 25
Second, Mrs. T. B. Hess 15
Molasses Scotch, Mrs. E. B. Hess 25
Second, Mrs. A. C. Shuman 15
Pinuche, Mrs. Fannie Anstock 25
Peppermint, Nora Kline 25
Second, Ada Hess 15
Sugared Pop-corn, Mrs. C. H. Creasy 25
Second, Mrs. E. B. Hess 15
Pop Corn balls, Mrs. A. C. Shuman 25
Second, Mrs. E. B. Hess 15
Peanut, Mrs. A. C. Shuman .. 25
Second, Mrs. H. L. Vanderslice 15
Walnut, Mrs. Fannie Anstock 25
Second, Mrs. A. C. Shuman .. 15
Taffie, Mrs. E. B. Hess 25
Second, Mrs. A. C. Shuman .. 15
Wintergreen, Mrs. Fannie Anstock 25
Second, Mrs. E. B. Hess 15
Orange, MrMs. A. C. Shuman 25
Second, Mrs. E. B. Hess 15
Variety, Mrs. E. B. Hess 25
Peanut Butter Carmels, Miss Martha Vanderslice 25
Peanut Creams, Nora Kline .. 25
Walnut Scotch, Mrs. A. C. Shuman 25
Strawberry, Nora Kline 25
Second, F. I. Miller 15
Black Cherry, F. I. Miller 25
Pine Apple, F. I. Miller 25
Creamed Almonds, F. I. Miller 25
Loaf, F. I. Miller 25
Pistachio, F. I. Miller 25
French Creams, Mrs. Fannie Anstock 15

CLASS XX.

Preserves and Butters.

Apple, Mrs. Moore DeMott .. 50
Second, Florence Hosler 25
Pine Apple, Ada Hess 50
Second, Florence Hosler 25
Crab Apple, Ida Herring 50
Second, Mrs. Wm. Cox 25
Apricot, Mrs. H. W. Sweppenheiser 50
Blackberry, Mrs. M. R. Geisinger 50
Black Raspberry, Mrs. M. R. Geisinger 50
Second, Florence Hosler 25
Strawberry, Mrs. M. R. Geisinger 50
Elderberry, Mrs. M. R. Geisinger 50
Gooseberry, Mrs. Moore DeMott 50
Whortle Berry, Mrs. Wesley Gross 50
Wild Strawberry, Mrs. Moore DeMott 50
Second, Mrs. Mary Johnson. 25
Dew Berry, Mrs. Wesley Gyross
Red Sour Cherries, Mrs. Moore DeMott 50
Second, Florence Hosler 25
White Cherries, Mrs. M. R. Geisinger 50
Second, Mrs. M. R. Geisinger 25
Cherries, Ada Hess 50
Charries, Ada Hess 50
Ground Cherries, Mrs. M. R. Geisinger 50
Black Cherries, Florence Hosler 50
Second, Mrs. M. R. Geisinger 25
Citron, Ada Hess 50
Second, Miss Martha Vanderslice 25
Currants, Mrs. J. T. Williams.. 50
Second, Mrs. M. R. Geisinger 25
Grapes, Mrs. M. R. Geisinger 50
Second, Florence Hosler 25
Peaches, Mrs. Moore DeMott .. 50
Second, Mrs. H. W. Swepenheiser 25
Pears, Mrs. Wm. Cox 50
Second, Mrs. Moore DeMott 25
Plums, Mrs. J. T. Williams .. 50
Second, Mrs. M. R. Geisinger 25
Yellow Tomatoes, Mrs. W. H. Runyan 50
Second, Mrs. M. R. Geisinger 25
Green Tomatoes, Florence Hosler 50
Watermelon, Mrs. Joseph Weiss 50
Second, Ada Hess 25
Strawberries and Red Cherrie Mrs. George Johnson 50
Prunes, Mrs. M. R. Geisinger.. 50
Green Gages, Mrs. Joseph Weiss 50
Watermelon Rind, Mrs. J. W. Mausteller 50
Second, D. P. Unger 25
White Grapes, Miss Lena Bundy 50

Butters.

Apple, Mrs. J. L. Williams 50
Second, Ida Herring 25
Crab Apple, Mrs. Moore DeMott 50
Second, Mrs. John Barnes .. 25
Pine Apple, Mrs. Moore DeMott 50
Apricot, Mrs. M. R. Geisinger 50
Second, Mrs. Joseph Weiss.. 25
Blackberry, Mrs. M. R. Geisinger 50
Second, Ada Hess 25
Black Raspberry, Mrs. Joseph Weiss 50
Whortle, Mrs. A. G. Gross 50
Second, Mrs. H. W. Sweppenheiser 25
Elderberry, Mrs. Moore DeMott 50
Second, Mrs. M. R. Geisinger
Strawberry, Mrs. Wesley Gross 25
Second, Mrs. M. R. Geisinger 50
Mulberry, Mrs. M. R. Geisinger 50
Gooseberry, Mrs. Wesley Gross 50
Second, Mrs., Moore DeMott 25
Cherry, Mrs. Moore DeMott .. 50
Second, Mrs. H. W. Sweppenheiser 25
Bleck Cherry, Ada Hess 50
Red Cherry, Ada Hess 50
Second, Mrs. H. L. Vanderslice 25
Choke Cherry, Mrs. Wesley Gross 50
Second, Miss Sadie Vanderslice 25
Wild Cherry, Mrs. Wesley Gross 50
White Grape, Lena Bundy 50
Second, Florence Hosler 25
Grape, Mrs. Moore DeMott 50
Second, Clara H. Vanderslice 25
Peach, Mrs. Moore DeMott .. 50
Second, Mrs. Wm. Cox 25
Pear, Lena Bundy 50
Second, Mrs. Moore DeMott. 25
Plum, Ada Hess 50
Second, Mrs. Geo. Johnson .. 25
Quince, Ada Hess 50
Second, Mrs. Joseph Weiss .. 25
Red Tomato, Ada Hess 50
Second, Florence Hosler 25
Yellow Tomato, Mrs. W. R. Runyan 50
Second, Mrs. M. R. Geisinger 25
Rhubarb, Mrs. W. H. Runyan.. 50
Second, Florence Hosler 25
Wild Plum, Ada Hess 50
Second, Mrs. John Barnes .. 25
Currant, Ada Hess 50
Citron, Ada Hess 50
Second, Mrs. Moore DeMott 25
Wild Grape, Mrs. Ralph Hartman 50
Green Tomato, Mrs. Wesley Gross 50
Wild Strawberry, Mrs. Moore DeMott 50
Green Gage, Mrs. H. W. Sweppenheiser 50
Second, Mrs. Joseph Weiss.. 25
Apple and Quince, Mrs. Wash. Ivey 50

CLASS XXI.

Heavy Knit and Patch Work.

Pr. Stockings Woolen, Mrs. Austin Crankhite 75
Second, Mrs. Mary Mead 50
Pr. Stockings, Linen, Mrs. D. R. Genter 75
Second, Mr . S. A. Smith 50
Pr. Stockings, Cotton, Mrs. Fred. W. Melvin 50
Second, Mrs. C. L. Tucker .. 25
Pr. Leggins, Mrs. D. A. Hein.. 75
Second, Dora M. Weyer 50
Pr. Mittens, Plain, Alice I. Hummel 50
Second, Mrs. A. S. Gray 25
Pr. Gloves, Mrs. D. A. Hein.. 50
Second, Mrs. D. R. Genter .. 25
Quilt, Cotton Piece Work, Mrs. George W. Harder 2 00
Second, Mrs. Amanda Hanks 1 00
Third, Mrs. S. A. Smith 50
Quilt, Worsted Piece Work, ,Mrs. D. R. Genter 1 50
Second, Mrs. S. E. Reynolds 75
Third, Mrs. Wash Ivey 50
Pr. Woolen Blankets, Carrie M. Houck 1 50
Second, Mrs. A. S. Gray 75
Comfort, Mrs. H. L. Vanderslic 1 00
Second, Sarah Crist 50
Coverlet, Mrs. A. S. Gray 1 00
Second, Mrs. Jacob Harris .. 50
Infant's Quilt, Mrs. A. C. Shuman 75
Second, Mrs. Kate Deiterich 40
10 yd. Homemade Carpet, Mrs. W. H. Hess 1 00
Second, Frank Harris 50
Dislay, Table Linen, Dora M. Weyer 1 00
Second, Matilda H. Alvord.. 50
Rug, Worsted Canvas Drawn Mrs. D. R. Genter 75
Second, Mrs. A. S. Gray 50
Rug, Rag Canvass Crawn (Second), Mrs. D. R. Genter .. 50
Rug, Knit or Braided, Mrs. D. A. Hein 75
Second, Mrs. C. B. Barton .. 50
Rug, Woven velvet, Mrs. Geo. A. Row 50
Second, Jennie L. Harris 40
Rug, Woven Silk, Carrie M. Houck 75
Second, Mrs. Mary Mead .. 50
Rug, Rag Carpet, Mrs. S. A. Smith 50
Rug, Emb., Mrs. A. S. Gray .. 50
Rug, Bath, Jennie L. Harris .. 50
Gent's Night Shirt, Mrs. C. L. Tucker 75
Second, Mrs. Amanda Hanks 50
P.. Sheets Handmade, Miss Goldstein 50
Second, Mrs. Amanda Hanks 50
Pi. Pillow Cases Handmade, Mrs. C. B. Barton 75
Second, Mrs. Amanda Hanks 50
Yarn, Carrie M. Houck 25
Towels, Home Spun, Carrie M. Houck 25
Second, Mrs. J. W. Mausteller 15
Table Cloth, Homespun, Second, Mrs. A. S. Gray 50
Flax, Mrs. Arthur Kashner .. 25
Second, Mrs. H. W. Sweppenheiser 15
Thread, Mrs. H. W. Sweppen-, heiser 15
Socks, Alice I. Hummel 50
Portieres, Silk Woven, Jennie L. Harris 75
Second, Mrs. Amanda Hanks 50
Rug, Silk Canvas Drawn, Mrs. Amanda Hanks 40
Rug, Gathered Cloth, Mrs. Amanda Hanks 40
Sideboard Scarf, Mrs. W. H. W. H. Hess 50
Specimen Button Holes, Mrs. M. E. A. Cavanagh 15
Specimen Darning, Mrs. M. E. A. Cavanagh 50
Specimen Patching, Mrs. M. E. A. Cavanagh 15
Homemade Linen, Mrs. J. L. Williams 25
Striped Mittens, Mrs. A. L. Gray 25
Second, Mrs. Geo. H. Row .. 15

CLASS XXII

Fancy Knit Work.

Afghan Robe, Mrs. Mary Mead 2 00
Second, Mrs. M. E. A. Cavanagh 1 00
Bed Spread, Mrs. M. E. A. Cavanagh 2 00
Second, Mrs. D. R. Genter .. 1 00
Third, Mrs. Mary Karns 50
Infant's Afghan, Mrs. Mary Mead 1 50
Second, Mrs. D. R. Genter .. 75
Infant's Sack, Mrs. M. E. A. Cavanagh 50
Second, Mrs. Mary Me..ad .. 25
Infant's Socks, Mrs. D. A. Hein 20
Second, Mrs. Austin Crankhite 10
Infant's Shirt, Mrs. Fred W. Melvin 25
Infant's Stockings, Mrs. Geo. H. Row 25
Infant's Mittens, Mrs. M. E. Cavanagh 25
Infant's Shoes, Mrs Fred W. Melvin 25
Child's Mittens, Mrs. S. A. .. 30
Second, Mrs. Geo. H. Row .. 15
Child's Skirt, Miss Mary Karns 50
Second, Mrs. C. L. Tucker .. 25
Lady's Skirt, Mrs. M. T. A. Cavanagh 1 00
Second, Alice I. Hummel 75
Third, Mary Cook 50
Lady's Shawl, Mrs. M. E. A. Cavanagh 1 00
Second, Mrs. Mary Mead .. 50
Mittens Wool, Mrs. S. A. Smith 50
Second, Jennie L. Harris .. 25
Lady's Mittens, Silk, Mrs. M. E. A. Cavanagh 75
Second, Jennie L. Harris 40
Lady's Jacket, Mrs. A. L. Gray 75
Second, Jennie L. Harris .. 40
Stockings, Wool, Mrs. A. S. Gray 50
Second, Mrs. S. A. Smith .. 25
Stockings, Silk, Mrs. M. E. A. Cavanagh 75
Second, Mrs. S. A. Smith .. 50
Stockings, Cotton, Mrs. S. A. Smith 50
Second, Mrs. A. S. Gray 25
Cape, Mrs. S. A. Smith 50
Second, Mrs. A. Norton 25
Fascinator, Mrs. D. A. Hein .. 50
Second, Mrs. S. A. Smith 25
Undervest, Mrs. M. E. A. Cavanaugh 50
Second, Mrs. A. S. Gray 25
Slippers, Katie Donahue 50
Second, Mrs. Geo. H. Row .. 25
Slumber Shoes, Alice I. Hummel 30
Second, Mrs. Geo. H. Row .. 15
Sweater, Mrs. D. R. Genter ... 50
Second, Mrs. M. E. A. Cavanaugh 25
Wristlets, Jennie L. Harris .. 25
Table Mats, Mrs. Austin Crankhite 30
Second, Mrs. Mary Mead .. 15
Knit Handkerchief, Mrs. Geo. H. Row 50
Tidy, Mrs. D. R. Genter 50
Second, Mrs. M. E. A. Cavanagh 25
Linen Stockings, Mrs. A. S. .. 50
Gray 50
Cotton, Lace, Mrs. D. A. Hein 50
Linen, Lace, Mrs. S. A. Smith.. 75
Second, Mrs. C. L. Tucker .. 40
Wool, Lace, Mrs. D. R. Genter 75
Second, Mrs. Mead 40
Hood, Mrs. D. R. Gunter 50
Second, Mrs. D. A. Hein 25
Scrap Bag, Mrs. S. A. Smith .. 30
Sofa Cushion, Mrs. S. A. Smith 40
Dolly, Mrs. S. A. Smith 50
Scarf Ends, Mrs. S. A. Smith.. 40
Tray Cloth, Miss Goldstein ... 50
Tea Pot Holder, Mrs. Geo. H. Row 30
Second, Mrs. Mary Mead 15
Gloves, Mrs. D. A. Hein 50
Second, Alice I. Hummel .. 25
Apron, Jennie L. Harris 75
Second, Mrs. Fred Melvin .. 40
Lace Trimmed Skirt, Mrs. D. R. Genter 50
Bureau Scarf, Mrs. J. L. Williams 25
Stand Cover, Mrs. Mary Mead 75
Sheet Shams, Sarah Crist 50
Pillow Cases, Sarah Crist 50
Display of Knitting, Mrs. Mary Mead 1 00
Yoke, Mrs. Fred W. Bush 75

Crochet Work.

Afghan Robe, Mrs. M. E. Cavanagh 2 00
Second, Mrs. A. S. Gray 1 00
Bed Spread, Mrs. C. L. Tucker 2 00
Second, Mrs. A. S. Gray 1 00
Infant's Afghan, Mrs. S. A. Smith 1 50
Second, Mrs. A. S. Gray 75
Infant's Sack, Mrs. C. L. Tucker 50
Second, Mrs. Geo. H. Row.. 25
Infant's Socks, Mrs. M. E. A. Cavanagh 30
Second, Mrs. Geo. H. Row .. 15
Booties, Mrs. S. A. Smith 30
Second, Mrs. Mary Mead ... 15
Infant's Bonnet, Mrs. M. E. A. Cavanagh 50
Child's Hood, Mrs. D. R. Genter 1 00
Second, Mrs. Fred W. Melvin 50
Child's Sack, Mrs. H. R. Williams 75
Second, Miss Anna Fox 50
Child's Skirt, Mrs. S. A. Smith 75
Second, Mrs. M. E. A. Cavanagh 50
Lady's Sack, Mrs. C. L. Tucker 1 00
Lady's Skirt, Mrs. M. E. A. Cavanagh 1 00
Second, Mrs. A. S. Gray 50
Third, Mrs. Fred. W. Melvin 30
Lady's Mittens, Wool, Alice I. Hummel 50
Second, Mrs. S. A. Smith .. 25
Cap, Alice I. Hummel 25
Cape, Mrs. D. R. Genter 50
Second, Mrs. S. A. Smith 25
Shawl, Mrs. M. E. A. Cavanagh..1 00
Second, Mrs. A. S. Gray 50
Stockings, Mrs. Mary Mead .. 75
Underwear, Dora M. Weyer .. 1 50
Second, Mrs. C. L. Tucker .. 75
Slipers, Mrs. Mary Mead 50
Second, Mrs. D. R. Genter .. 25
Facinator, Mrs. A. Norton 75
Second, Mrs. D. R. Genter .. 40
Purse, Mrs. C. L. Tucker 75
Second, Mrs. M. E. A. Cavanagh 40
Tidy, Alice I. Hummel 75
Second, Mrs. S. A. Smith 40
Toilet Mats, Mrs. Mary Mead .. 50
Second, Katie Donahue 25
Table Mats, Mrs. C. B. Barton 50
Second, Louise M. Terry 25
Wristlets, Mrs. S. A. Smith .. 25
Dolly, Miss Anna Fox 50
Second, Mrs. S. A. Smith 25
Handkerchief, Mrs. Fred W. Melvin 50
Second, Mrs. Geo. W. Row .. 25
Slumber Robe, Mrs. Susan Brugler 1 00
Second, Mrs. D. R. Genter .. 50
Yoke, Mrs. Fred W. Melvin .. 50
Fringe, Alice I. Hummel 40
Insertion, Roselna Minier 50
Lace, Cotton, Mrs. C. L. Tucker 1 00
Second, Mrs. S. A. Smith 50
Lace, Wool, Mrs. S. A. Smith.. 75
Second, Mrs. Mary Mead .. 40
Lace, Linen, Mrs. S. A. Smith 75
Second, Mrs. D. R. Genter .. 40
Hood, Mrs. S. A. Smith 1 00
Second, Mrs. D. R. Genter .. 50
Scarf Ends, Mrs. S. A. Smith.. 1 00
Pillow Cases, Miss Mary Karns 1 00
Second, Mrs. Geo. W. Row .. 50
Table Cover, Miss Mary Karns 75
Server Cover, Miss Goldstein.. 25
Ruff, Mrs. D. A. Hein 40
Picture FFrame, Mrs. D. A. Hein 25
Centerpiece, Alice I. Hummel 1 00
Second, Anna Fox 50
Apron, Alice I. Hummel 75
Work Bag, Mrs. S. E. Reynolds 50
Hair Receiver, Mrs. Fred Melvin 15
Holders, Mrs. Fred Melvin 25
Night Dress Case, Mrs. Wm. Lowenberg 50
Lady's Companion, F. I. Miller 30
Collar, Mrs. S. E. Reynolds .. 75
Second, Mrs. E. A. Gidding.. 40
Lunch Cloth, Anna Fox 75
Sofa Pillow, Mrs. D. P. Unger.. 40
Wisp Holder, Blanche Chapin.. 15
Bead Bag, Mrs. C. L. Tucker .. 1 00
Side Board Scarf, Mrs. Kate Deiterich 75
Stand Cover, Mrs. Kate Deitrich 30
Stand Cover, Mrs. Kate Deitrich 30
Bureau, Mrs. Kate Deiterich .. 50
Eggs, Mrs. Kate Deiterich 50
Head Rest, Mrs. Kate Deiterich 25
Display of Crochet Knitting, Mrs. Mary Mead 1 00
Thread Picture Frame, Mrs. W. W. Boone 50
Pin Cushion Cover, Mrs. W. W. Boone 15
Handkerchief Case, Hannah Evans 25
Handkerchief Bag, Mrs. Geo. H. Row 15

CLASS XXIII

Silk Embroidery.

Table Cover, Mrs. C. B. Barton 1 50
Second, Mrs. C. L. Tucker .. 75
Centerpiece Roses, Mrs. H. R. Williams 2 00
Second, Mrs. Fred W. Bush.. 1 00
Centerpiece Flowers, Louise M. Terry 2 00
Second, Mrs. J. Preston .. 1 00
Centerpiece Fruit, Mrs. W. Bush 2 00
Second, Matilda H. Alvord .. 1 00
Conventional Centerpiece, Alice I. Hummel 2 00
Second, Louise M. Terry 1 00
Six Doilies, Mrs. H. R. Williams 1 50
Second, Mrs. M. E. A. Cavanagh 75
Bureau Scarf, Mrs. H. R. Williams 1 50
Second, Mrs. Fred W. Bush 75
Finger Bowl Doilies, Louise M. Terry 1 00
Second, Mrs. Amanda Hanks. 50
Table Cover, Matilda H. Alvord 1 50
Second, Mrs. D. A. Hein 75
Tray Cover, Mrs. M. E. A. Cavanagh 1 00
Second, Mrs. C. B. Barton .. 50
Tumbler Doilies, Miss Goldstein 75
Stand Cover, Mrs. A. S. Gray.. 1 00
Second, Mrs. W. E. McNinch 50
Butter Plate Doilies, Mrs. D. A. Hein 1 00
Bed Spread, Mrs. A. S. Gray.. 1 50
Doily, Mrs. Amanda Hanks .. 75
Second, Mrs. Wm. Hill 50
Seven Doilies made by child 5 1-2 years old, Jeanne Stroh 75
Doily, made by child 5 yrs. old Blanche Fox 50
Infant's Skirt, Mrs. M. E. A. Cavanagh 1 00
Second, Mrs. Amanda Hanks 50
Infant's Sack, Mrs. H. E. Walzer 50
Infant's Blanket, Mrs. M. E. A. Cavanagh 1 00
Second, Mrs. Geo. H. Row.. 50
Infant's Dress, Mrs. Wm. Lowenberg 75
Doll's Cushion, Grace Smith .. 40
Centerpiece Opalesent, Mrs. Amanda Hanks 1 00
Centerpiece Solid Work, Mrs. A. Norton 75
Second, Mrs. Geo. H. Rowe 50
Sofa Pillow, Mrs. C. L. Tucker 75
Table Cover, Mrs. C. L. Chollar 75
Stand Cover, Mrs. C. L. Chollar 50

Cotton Embroidery.

Centerpiece solid work, Mrs. D. A. Hein 1 50
Second, Mrs. A. S. Gray 75
Stand Cover, Mrs. Wm. Lowenberg 1 00
Second, Grace Smith 50
Shirt Waist Solid Work, Mrs. Robert Vanderslice 2 00
Second, Louise M. Terry 1 00
Corset Cover, Mrs. Frod W. Melvin 1 00
Second, Mrs. G. A. Lane 50
Suit, Underwear, Alice I. Hummel 1 50
Second, Mrs. Fred W. Melvin 75
Side Board Scarf, Dora M. Meyer 1 50
Second, Mrs. H. E. Walzer.. 75
Lunch Cloth, Mrs. Fred W. Bush 1 50
Second, Mrs. Fred W. Bush 75
Finger Bowl Doilies, Louise M. Terry 1 00
Second, Mrs. Amanda Hanks. 50
Table Cover, Matilda H. Alvord 1 50
Second, Mrs. D. A. Hein 75
Tray Cover, Mrs. M. E. A. Cavanagh 1 00
Second, Mrs. C. B. Barton .. 50
Table Cover, Matilda H. Alvord 75
Second, Mrs. G. A. Lane 40
Pin Cushion, Mrs. Amanda Hanks 50
Second, Mrs. Frod W. Melvin 25
Dresden Design Mrs. D. A. Hein 1 00
Second, Miss Goldstein 50
Dresden Design Doilies, Alice I. Hummel 1 00
Apron, Mrs. Fred W. Bush 50
Second, Grace Smith 25
Jewel Emb., Mrs. C. L. Tucker 1 00
Second, Mrs. Geo. H. Rowe.. 50
Broom Holder, Mrs. S. A. Smith 40
Initial Work Towel, Mrs. Mary Mead 1 00
Second, Mrs. S. A. Smith 50
Laundry Bag, Mrs. S. A. Smith 25
Second, Mrs. Geo. H. Rowe.. 15
Specimen Long and Short Stitch Miss Goldstein 25
Soaf Pillow, Long and short stitch, Mrs. Geo. H. Rowe 50
Centerpiece, Long and Short Stitch, Mrs. Geo. H. Rowe 25
Bureau Scarf, Long and short Stitch, Mrs. Geo. H. Rowe 25
Delft Centerpiece, Mrs. Fred W. Melvin 1 00
Delft Carving Cloth, Alice I. Hummel 75

Mt. Mellick Silk.

Centerpiece, Mrs. A. S. Gray .. 1 00
Second, Mrs. Geo. H. Rowe 50
Sofa Pillow, Mrs. C. L. Tucker 75
Table Cover, Mrs. C. L. Chollar 75
Stand Cover, Mrs. C. L. Chollar 50

Cotton Embroidery.

Centerpiece solid work, Mrs. D. A. Hein 1 50
Second, Mrs. A. S. Gray 75
Stand Cover, Mrs. Wm. Lowenberg 1 00
Second, Grace Smith 50
Shirt Waist Solid Work, Mrs. Robert Vanderslice 2 00
Second, Louise M. Terry 1 00
Corset Cover, Mrs. Frod W. Melvin 1 00
Second, Mrs. G. A. Lane 50
Suit, Underwear, Alice I. Hummel 1 50
Second, Mrs. Fred W. Melvin 75
Side Board Scarf, Dora M. Meyer 1 50
Second, Mrs. H. E. Walzer.. 75
Lunch Cloth, Mrs. Fred W. Bush 1 50
Second, Mrs. Fred W. Bush 75
Finger Bowl Doilies, Louise M. Terry 1 00
Second, Mrs. Amanda Hanks. 50
Table Cover, Matilda H. Alvord 1 50
Second, Mrs. D. A. Hein 75
Tray Cover, Mrs. M. E. A. Cavanagh 1 00
Second, Mrs. C. B. Barton .. 50
Table Cover, Matilda H. Alvord 75
Second, Mrs. G. A. Lane 40
Pin Cushion, Mrs. Amanda Hanks 50
Second, Mrs. Frod W. Melvin 25
Dresden Design Mrs. D. A. Hein 1 00
Second, Miss Goldstein 50
Dresden Design Doilies, Alice I. Hummel 1 00
Apron, Mrs. Fred W. Bush 50
Second, Grace Smith 25
Jewel Emb., Mrs. C. L. Tucker 1 00
Second, Mrs. Geo. H. Rowe.. 50
Broom Holder, Mrs. S. A. Smith 40
Initial Work Towel, Mrs. Mary Mead 1 00
Second, Mrs. S. A. Smith 50
Laundry Bag, Mrs. S. A. Smith 25
Second, Mrs. Geo. H. Rowe.. 15
Specimen Long and Short Stitch Miss Goldstein 25
Soaf Pillow, Long and short stitch, Mrs. Geo. H. Rowe 50
Centerpiece, Long and Short Stitch, Mrs. Geo. H. Rowe 25
Bureau Scarf, Long and short Stitch, Mrs. Geo. H. Rowe 25
Delft Centerpiece, Mrs. Fred W. Melvin 1 00
Delft Carving Cloth, Alice I. Hummel 75

Mt. Mellick Silk.

Centerpiece, Mrs. A. S. Gray .. 1 00
Second, Mrs. Geo. H. Rowe 50
Sofa Pillow, Mrs. C. L. Tucker 75
Table Cover, Mrs. C. L. Chollar 75
Stand Cover, Mrs. C. L. Chollar 50

Cotton Embroidery.

Centerpiece solid work, Mrs. D. A. Hein 1 50
Second, Mrs. A. S. Gray 75
Stand Cover, Mrs. Wm. Lowenberg 1 00
Second, Grace Smith 50
Shirt Waist Solid Work, Mrs. Robert Vanderslice 2 00
Second, Louise M. Terry 1 00
Corset Cover, Mrs. Frod W. Melvin 1 00
Second, Mrs. G. A. Lane 50
Suit, Underwear, Alice I. Hummel 1 50
Second, Mrs. Fred W. Melvin 75
Side Board Scarf, Mrs. Wm. Lowenberg 75
Second, Miss Anna Fox 50
Bureau Scarf, Mrs. Wm. Lowenberg 50
Second, Miss Anna Fox 25
Mary Mead 1 00
Thread Picture Frame, Mrs. W. W. Boone 50
Pin Cushion Cover, Mrs. W. W. Boone 15
Handkerchief Case, Hannah Evans 25
Handkerchief Bag, Mrs. Geo. H. Row 15

CLASS XXIII

Silk Embroidery.

Table Cover, Mrs. C. B. Barton 1 50
Second, Mrs. C. L. Tucker .. 75
Centerpiece Roses, Mrs. H. R. Williams 2 00
Second, Mrs. Fred W. Bush.. 1 00
Centerpiece Flowers, Louise M. Terry 2 00
Second, Mrs. J. Preston .. 1 00
Centerpiece Fruit, Mrs. W. Bush 2 00
Second, Matilda H. Alvord .. 1 00
Conventional Centerpiece, Alice I. Hummel 2 00
Second, Louise M. Terry 1 00
Six Doilies, Mrs. H. R. Williams 1 50
Second, Mrs. M. E. A. Cavanagh 75
Bureau Scarf, Mrs. H. R. Williams 1 50
Second, Mrs. Fred W. Melvin 75
Side Board Scarf, Dora M. Meyer 1 50
Second, Mrs. H. E. Walzer.. 75
Lunch Cloth, Mrs. Fred W. Bush 1 50
Second, Mrs. Fred W. Bush 75
Finger Bowl Doilies, Louise M. Terry 1 00
Second, Mrs. Amanda Hanks. 50
Table Cover, Matilda H. Alvord 1 50
Second, Mrs. D. A. Hein 75
Tray Cover, Mrs. M. E. A. Cavanagh 1 00
Second, Mrs. C. B. Barton .. 50
Table Cover, Matilda H. Alvord 75
Second, Mrs. G. A. Lane 40
Pin Cushion, Mrs. Amanda Hanks 50
Second, Mrs. Frod W. Melvin 25
Dresden Design Mrs. D. A. Hein 1 00
Second, Miss Goldstein .....